# ᑲᑭᕙᒃ ᑲᑐᔾᔨᖃᑎᒦᖕᒥᑦ ᐊᕐᕌᒍᑕᒫᑦ ᐅᓂᒃᑳᓕᐊᖅ 2022

30ᓂᑦ
ᐊᕐᕌᒍᓂᑦ
ᐃᑲᔪᖅᑲᑦᑕᖅᑐᑦ
ᐃᓄᖕᓂᑦ
ᒪᑭᑕᑎᑦᑎᓂᕐᒥᒃ

ᑲᑭᕙᒃ ᑲᑐᔾᔨᖅᑲᑎᒌᖕᒋᑦ
ᓄᓇᓕᖕᓂ ᐱᕙᓪᓕᐊᔪᓕᕆᓂᕐᒧᑦ
ᑲᑐᔾᔨᖅᑲᑎᒌᖕᒍᕗᖅ ᐱᔨᑦᑎᕋᖅᑐᑦ
ᐃᓄᖕᓂᒃ ᐱᓕᕆᐊᖅᑲᖅᑎᑎᑦᑐᑎᑦ
ᐱᔨᑦᑎᕋᕈᑎᖅᑲᐅᖅᑐᑎᑦᑐ
ᓴᙱᒐᑎᑉᐹᓪᓕᖅᑎᐊᕐᓂᐊᕐᒪᑕ
ᕿᑭᖅᑖᓗᖕᒥ ᓄᓇᓕᖕᒥᑦ

# ᑐᙵᓱᓯᒋᑦ ᑲᑭᕝᕗᓐᓄᑦ

*ᐊᓪᓚᕕᑦᑎᓐᓂ ᐃᖃᓗᓐᓂ, ᑲᑭᕝᕙ ᑲᑐᔾᔨᖃᑎᒌᖕᒋᑦ ᐱᔨᑦᑎᕋᓱᑦ ᐃᓄᖕᓂᒃ 13-ᓂᒃ ᓄᓇᓕᖕᓂ ᕿᑭᖅᑖᓗᒻᒥᑦᑐᓂᑦ ᓄᓇᕗᒻᒥ. ᐊᕙᑦᑐᖅᓯᒪᓂᕗᑦ ᐊᖏᔪᐊᓗᒻᒪᕐ, 2,200 ᑭᓛᒥᑐᓪ ᓴᓂᑭᓗᐊᕐᒥ ᓂᒋᐊᓂ ᑕᓯᐅᔭᕐᔪᐊᕐᒥ ᑕᑉᐸᐅᖓ ᐊᐅᓯᐃᑦᑐᕐᒧᑦ ᐊᐅᓯᐃᑦᑑᑉ ᕿᑭᖅᑕᖓᓃᑦᑐᒧᕐ. ᓄᓇᓕᕗᑦ ᐊᔾᔨᒌᙱᑐᒡᒍᑕᐅᕗᕐ, ᐃᖃᓗᖕᓃᑦᑐᑎᕐ, ᓄᓇᕗᑦ ᐊᖓᔪᖅᑳᖅᑲᖅᕕᖓᓂ ᐃᓄᖃᖅᑐᑦ ᖃᓂᒋᔭᖏᖕᓂ 8,000, ᐊᐅᓯᐃᑦᑐᒧᑦ ᖁᑦᑎᒃᑐᒥ ᐃᓄᖃᖅᑐᓂ 150-ᓂᕐ.*

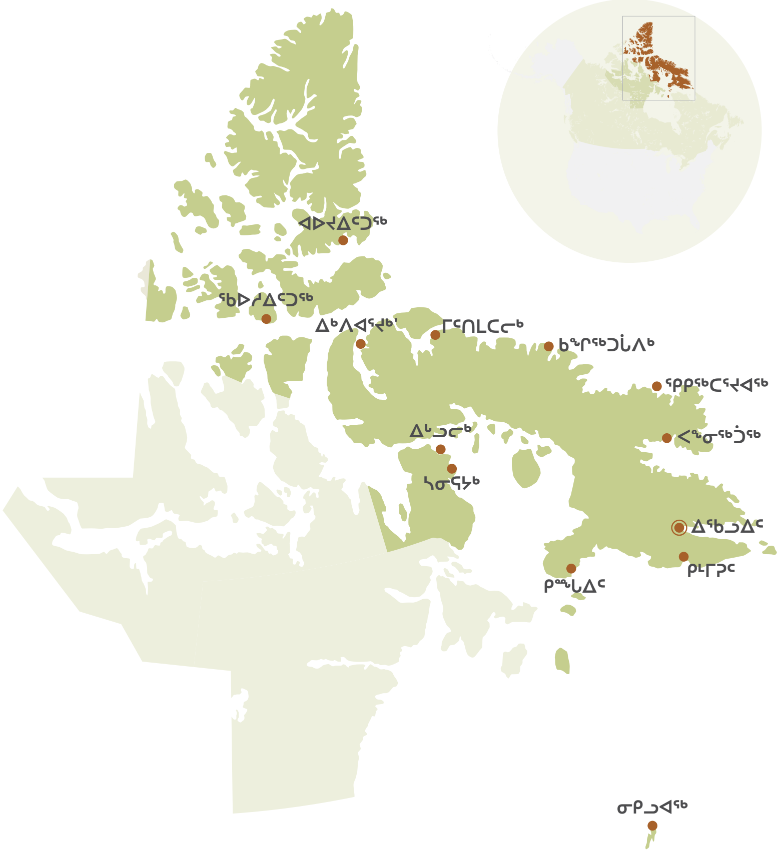


## ᓱᕗᓪᓕᐅᑎᑕᕗᑦ ᑲᑭᕝᕗᓐᓂ ᐅᑯᐊᖑᕗᑦ :

- ᑮᓇᐅᔭᖅᑎᒍᑦ ᐃᑲᔪᖅᑐᐃᓰᖑᓪᓗᑕ ᐃᓄᖕᓂᒃ ᐱᓕᒻᒪᓴᖅᑐᓂᑦ ᐊᒻᒪᓗ ᓯᓚᑦᑐᓴᕐᕕᒻᒥᑦᑐᓂᕐ.
- ᐃᑲᔪᖅᑐᐃᓪᓗᑕ ᐃᓄᖕᓂᒃ ᐃᖅᑲᓇᐃᔮᖅᑖᕋᓱᐊᖅᑐᓂᒃ ᐃᖅᑲᓇᐃᔮᕐᓂᒃ ᕿᓂᕐᓂᑎᒍᑦ ᐊᒻᒪᓗ ᐃᖅᑲᓇᐃᔭᕐᓂᕐᒧᑦ ᐃᑲᔪᖅᑕᐅᔾᔪᑎᓂᒃ ᐱᔨᑦᑎᕋᓲᖑᓪᓗᑕ.
- ᐃᓄᖕᓂᒃ ᐃᓚᐅᖅᑕᐅᓕᖅᑎᑦᑎᓂᖅᓴᐅᓲᖑᓪᓗᑕ ᓇᖕᒥᓂᖅᑲᕐᓂᕐᒧᑦ ᐋᖅᑭᒃᑕᐅᓂᖏᑎᒍᑦ, ᐊᐅᓚᑦᑎᓂᒃᑯᑦ ᐊᒻᒪᓗ ᐃᖏᕐᕋᑎᑦᑎᓂᕐᒥᒃ ᒪᑭᒪᔪᓐᓇᑦᑎᐊᖅᑐᓂᒃ, ᓇᖕᒥᓂᖅᑯᑎᒋᔭᐅᔪᓂᒃ
- ᐃᑲᔪᖅᑐᐃᓪᓗᑕ ᐃᖅᑲᓇᐃᔮᖅᑲᖅᑕᓚᐅᖅᓯᒪᓂᐊᕐᒪᑕ ᐊᔪᙱᓪᓗᑎᓪᓗ ᐱᕙᓪᓕᐊᓂᖅᑲᖅᓂᖏᑦ ᐃᓄᐃᑦ ᒪᒃᑯᒃᑐᑦ, ᓯᕗᒨᐊᓐᓂᖅᓴᐅᓕᕐᓗᑎᑦ ᐃᓕᓐᓂᐊᕐᓂᓕᖏᖕᓂᒃ ᐊᒻᒪᓗ ᐃᖅᑲᓇᐃᔭᖅᑕᓕᕐᓗᑎᑦ.
- ᐃᑲᔪᖅᑐᐃᓪᓗᑕ ᓈᒻᒪᑦᑐᓂᒃ ᐊᒻᒪᓗ ᐊᑭᓕᐅᑎᒃᓴᓂᒃ ᐸᐃᕆᕙᒻᒥᑎᑦᑎᖅᑲᑦᑕᕐᓂᖏᖕᓂᒃ ᖀᑐᕐᖓᒥᓂᒃ ᑐᙵᕕᒋᔭᐅᓂᐊᕐᒪᑦ ᐃᓚᐅᖅᑕᐅᓂᖅᓴᐅᓂᖏᖕᓂᒃ ᐃᓄᐃᑦ, ᐊᒻᒪᓗ ᐱᓗᐊᖅᑐᒥᒃ ᐃᓄᐃᑦ ᐊᕐᓇᐃᑦ, ᐃᓕᓐᓂᐊᖅᑎᓪᓗᒋᑦ, ᐱᓕᒻᒪᓴᖅᑎᓪᓗᒋᑦ ᐊᒻᒪᓗ ᐃᖅᑲᓇᐃᔭᖅᑎᓪᓗᒋᑦ.
- ᐱᐅᓯᒪᓇᖕᒥᒃ, ᐱᓕᕆᔾᔪᒪᓇᐅᔪᑎᒍᑦ ᐱᔨᑦᑎᕋᓲᖑᓪᓗᑕ ᐱᔨᑦᑎᓲᓇᔭᑦᑎᓐᓄᑦ.
- ᓴᙱᑦᑎᑕᐅᓪᓗᑎᑦ ᐱᓕᕆᖅᑲᑎᒋᓲᕗᑦ ᐊᔾᔨᒌᙱᑐᒡᒍᑕᐅᓪᓗᑎᑦ ᐃᓄᐃᑦ ᐊᑐᓂ, ᓇᖕᒥᓂᖁᑏᓪᑦ ᐊᒻᒪᓗ ᑲᑐᔾᔨᖃᑎᒌᑦ.
- ᐋᖅᑭᒃᓱᖅᑐᒍ ᑲᑭᕝᕙ ᑲᑐᔾᔨᖃᑎᒌᖕᒋᑦ ᐊᐅᓚᓂᖅᑲᑦᑎᐊᖅᑑᓪᓗᓂ ᐊᒻᒪᓗ ᐊᑐᓗᐊᕐᔭᐃᖅᑐᑕ ᐊᑐᓇᐊᖅᑲᙳᑦᑐᓂᒃ ᑲᑐᔾᔨᖃᑎᒌᒍᓯᕐᓂᐊᕐᒪᑦ ᓄᓇᓕᖕᓂ ᐱᕝᕙᓪᓕᐊᔪᓕᕆᓂᕐᒥᒃ ᐱᓕᕆᐊᓂᒃ ᐊᒻᒪᓗ ᐱᔨᑦᑎᕋᕈᑎᓂᒃ ᑲᒪᑦᑎᐊᕈᒪᓪᓗᑕ.

## ᐃᓕᓴᕆᔭᐅᓂᖓ ᐃᖅᑲᓇᐃᔭᖅᑎᐅᓯᒪᓂᖓᓄᑦ

# ᓕᐅᓂ ᖃᐅᒪᒋᐊᖅ

### ᐊᖏᔪᖅᑳᖑᑦᑐᓂ ᐊᐅᓚᑦᑎᔨᒪᕆᐅᑦᑐᓂᓗ 2004-2021

ᓕᐅᓂ ᖃᐅᒪᒋᐊᖅ ᑲᑭᕙᒃ ᑲᑐᔾᔨᕐᑲᑎᒌᖕᒋᓐᓄᑦ ᐃᖅᑲᓇᐃᔭᖅᑎᐅᖃᑕᐅᓯᓚᐅᕐᓯᒪᔪᖅ 1993ᖑᑎᑦᑐᒍ. ᑕᐃᔅᓯᒪᓂ ᑲᑭᕙᒃ ᑲᑐᔾᔨᕐᑲᑎᒌᒃᑯᑦ ᐱᒋᐊᕐᐸᑦᓕᐊᓕᑕᐃᓐᓇᑎᑦᑐᒋᑦ ᐊᒻᒪᓗ ᐊᒥᓱᓚᐅᕐᓯᒪᖕᒋᑦᑐᑦ ᐃᖅᑲᓇᐃᔭᖅᑏᑦ ᐊᒻᒪᓗ ᑮᓇᐅᔭᖅᑲᑦᑎᐊᖕᒋᑦᓚᓇᑦᑐᑎᒃ. ᐊᕐᕌᒍᑦ 28 ᐅᖓᑖᓂ, ᖃᐅᒪᒋᐊᖅ ᓯᕗᓗᐊᑦᑎᑦᑎᕙᑦᓕᐊᓚᐅᕐᓯᒪᔪᖅ ᐱᕙᑦᓕᐊᖅᑎᖅᑐᓂᓗ ᑎᒥᐅᔪᒥᒃ ᑕᐃᒪᐃᓯᒪᔪᖅ, ᑎᓕᔭᐅᓯᒪᑦᑐᓂ ᐊᖏᔪᖅᑳᖑᓂᕐᒧᑦ ᐊᐅᓚᑦᑎᔾᒪᓇᐅᓂᕐᒧᑦᑐ 2004ᒥ. ᐃᖅᑲᓇᐃᔮᖅᑲᕐᓂᖓᓂ ᑕᒪᑐᒥᖓ, ᖃᐅᒪᒋᐊᖅ ᐊᐅᑦᑐᔾᔩᓐᓇᖅᑲᑦᑕᓚᐅᕐᓯᒪᔪᖅ ᐃᓄᓐᓄᑦ ᐃᑲᔪᕐᓂᕐᒥᒃ ᒪᑭᑕᕐᑯᑦᑐᒋᑦ, ᐊᒻᒪᓗ ᑲᑭᕙᒃ ᑲᑐᔾᔨᕐᑲᑎᒌᒃᑯᑦ ᐊᖏᑦᓕᒋᐊᖅᑎᑦᑎᓚᐅᕐᓯᒪᔪᑦ ᐊᐅᓚᓂᓇᕙᑦᑕᖕᒋᓐᓂᒃ ᐃᓚᓯᑦᑐᑎᒃ ᓄᑖᓂᑦ ᑮᓇᐅᔭᓂᑦ ᐊᒻᒪᓗ ᓄᑖᓂᑦ ᐱᓕᕆᐊᓂᑦ, ᐊᒻᒪᓗ ᐃᖅᑲᓇᐃᔭᖅᑎᑖᖅᑲᐅᓂᑦ, ᑲᑎᓕᒫᖅᑐᒋᑦ 20ᕈᔪᔪᑦ ᐃᖅᑲᓇᐃᔭᖅᑎᖕᒋᑦ. ᑲᑭᕙᒃ ᑲᑐᔾᔨᕐᑲᑎᒌᒃᑯᑦ ᖃᐅᔨᒪᔭᐅᑦᑎᐊᖅᑐᑦ ᕿᑭᖅᑕᓂ ᓇᒥᓕᒫᖅ ᐊᒻᒪᓗ ᓄᓇᕗᒥ ᐊᒻᒪᓗ ᐃᓕᓴᕆᔭᐅᓯᒪᑦᑐᑎᒃ ᑐᑭᓕᐅᔾᔭᐅᑦᑐᑎᒃ ᐱᐅᓂᕐᐹᓂᑦ ᐱᓕᕆᔾᔪᓯᖅᑲᖅᑲᑦᑕᕐᓂᖕᒋᓐᓂᒃ ᓄᓇᓕᓐᓂᑦ ᒪᑭᒪᓇᓱᐊᕈᑎᓂᑦ ᐱᕙᑦᓕᐊᔪᓕᓇᓂᕐᒧᑦ ᑎᒥᐅᓂᖕᒋᓐᓂᒃ ᓄᓇᖅᑲᖅᑐᑐᖅᑲᕐᓂᑦ ᐊᒻᒪᓗ ᐅᑭᐅᖅᑕᖅᑐᒥᐅᑦ ᒥᔅᓵᓅᖓᔪᓂᑦ ᑲᓇᑕᒥ.

*ᑮᓇᐅᔭᓄᑦ ᐊᐅᓚᕕᖓᓐᓂ ᐊᕐᕌᒍᒥ 2021-22, ᑭᖑᓪᓕᕐᐹᒥ ᐊᕐᕌᒍᖓᓂ ᐊᖏᔪᖅᑳᖑᓂᕐᒧᑦ ᐊᐅᓚᑦᑎᔾᒪᓇᐅᓂᕐᒧᑦᑐ, ᑲᑭᕙᒃ ᑲᑐᔾᔨᕐᑲᑎᒌᒃᑯᑦ ᑲᒪᒋᔭᖅᑲᖅᑕᔪᔪᑦ ᐱᔾᔪᑎᕋᐅᑎᖅᑲᖅᑐᑎᒃ $15 ᒥᓕᐊᓐᑲᓵᓂᑦ ᐱᓕᕆᐊᕐᓄᑦ ᐱᔾᔪᑎᕋᐅᑎᓄᑦᑐ ᑐᕌᖓᔪᓂᑦ ᐃᓄᓐᓄᑦ ᕿᑭᖅᑕᓂ ᓄᓇᓕᐅᔪᓄᑦ.*

## ᑲᑭᕙᒃᑯᑦ ᐱᒻᒪᕆᐅᓂᖕᒋᑦ ᑲᔪᓯᑎᒍᓐᓇᖅᑲᑦᑕᕐᓯᒪᔭᖕᒋᑦ

ᑲᑭᕙᒃᑯᑦ ᑎᒥᙳᖅᑎᑕᐅᒋᐊᙵᓚᐅᕐᓯᒪᔪᑦ ᕿᑭᖅᑖᓗᒻᒥ ᓄᓇᓕᖕᓂᑦ ᐱᕙᑦᓕᐊᔪᓕᓇᔾᔪᓂᕐᒧᑦ ᑲᑐᔾᔨᕐᑲᑎᒌᖑᓂᕐᒧᑦ ᔫᓐ ᓄᐊᓕ 2ᖑᑎᑦᑐᒍ, 1991ᒥ. ᒫᕐᓯ 8, 1991ᒥ ᐊᑎᖓ ᐊᓯᔾᔨᖅᑕᐅᓯᓚᐅᕐᓯᒪᔪᖅ ᑲᑭᕙᒃ ᑲᑐᔾᔨᕐᑲᑎᒌᓂᑦ ᑕᐃᔭᐅᓯᑦᑐᑎᒃ.

ᓄᑖᑦ ᑲᓴᑕᒥᐅᓂᑦ ᓄᓇᖅᑲᖅᑳᖅᑐᓄᑦ ᐱᕙᑦᓕᐊᔪᓕᓇᓂᕐᒧᑦ ᐸᕐᓇᐅᑏᑦ ᓄᑖᓂᑦ ᐱᓕᕆᐊᓂᑦ ᐱᔾᔪᑎᕋᐅᑎᖅᑲᖅᑲᑦᑕᓯᔪᔪᑦ ᐃᓄᓕᕆᔾᔪᖅᑲᒃᑯᑎᒍᑦ ᐊᒻᒪᓗ ᑮᓇᐅᔭᑦ ᑖᒃᑯᑎᒎᓇᖅ ᐱᓕᕆᐊᖅᑎᒍᑦ ᐃᑲᔫᑕᐅᖅᑲᖅᑕᓯᔪᔪᑦ ᐋᖅᑭᑦᑕᐅᓂᐊᕐᖓᑕ ᑲᑭᕙᒃᑯᑦ.

ᑲᑎᒪᔨᐅᒋᐊᙵᓚᐅᕐᓯᒪᔪᑦ ᐅᑯᐊ ᐊᐃᒃ Hᐊᐅᓕ, ᕙᓚᓐᑏᓇ ᑐᓗᒡᕐᔪᖅ, ᔨᐅᓇ ᐃᑦ, ᔮᓂ ᒪᐃᒃ, ᐱᕐᓯᐅᓛᖅ ᐸᑦᑐ, ᔪᐊᓇᓯ ᑯᓂᔫᓯ ᐊᒻᒪᓗ ᔫᓯᐅᓯ ᐊᐃᐱᓕ. ᓯᑳᑉ ᒥᒃᑳᓕ ᐃᖅᑲᓇᐃᔭᖅᑎᑖᖑᓪᓚᐅᕐᓯᒪᔪᖅ ᓯᕗᓪᓕᕐᐹᖑᑦᑐᓂ ᐊᐅᓚᑦᑎᔨᐅᓂᕐᒧᑦ.

1991

# ᐅᓂᒃᑳᖏᑦ ᐃᓯᕙᐅᑕᐅᑉ

ᑲᑎᒪᔨᑦ ᐃᓯᕙᐅᑕᖓᑦ

ᔨᐅᓚᒥ ᑑᕐᖓᓗᒃ

ᖁᕕᐊᓱᑉᐳᖓ ᓴᖅᑭᑎᑦᑎᔭᕆᐊᕐᓴᖅ ᑲᑭᕙᒃ ᑲᑐᔾᔨᖃᑎᒌᒃᑯᑦ 2022ᒥ ᐊᕐᕌᒍᓕᒫᕐᓯᐅᑎᖏᓐᓂᒃ ᐅᓂᒃᑳᖏᓐᓂᒃ. ᑖᓐᓇ ᓯᕗᓪᓕᕐᐹᒥ ᐊᕐᕌᒍᓕᒫᖅ ᐃᓯᕙᐅᑕᐅᕕᒋᖃᒃᑯ ᑲᑭᕙᒃ ᑲᑐᔾᔨᖃᑎᒌᒃᑯᑦ ᑲᑎᒪᔾᔪᖏᓐᓂᑦ ᐊᒻᒪᓗ ᐱᒃᑯᒍᓱᑦᑎᐊᖅᑐᖓ ᑲᔪᓯᑎᒍᓐᓇᕐᓯᒪᔾᔪᑎᓐᓂᒃ. ᑲᑭᕙᒃ ᑲᑐᔾᔨᖃᑎᒌᒃᑯᑦ ᖃᐅᔨᑎᑦᑎᓯᒪᒻᒪᑕ ᑲᑐᔾᔨᖃᑎᒌᖑᓪᓗᑎᒃ ᐱᓕᕆᑦᑎᐊᖅᑐᐊᓘᒻᒪᑕ, ᑐᕌᖓᓪᓗᑎᒃ ᐃᑲᔪᖃᑦᑕᓂᕐᒧᑦ ᐊᑐᖅᑎᑦᑎᒋᐊᒃᑲᓂᕐᓂᒧᓪᓗ ᐃᓄᓐᓄᑦ ᑐᑭᒧᐊᑦᑎᑕᐅᔪᓂᑦ ᒪᑭᒪᓇᓱᐊᕈᑎᓂᑦ ᐱᕙᓪᓕᐊᑎᑦᑎᓂᕐᒧᑦ ᐱᓇᓱᐊᕋᔅᓴᓂᑦ.

ᑖᓐᓇ ᐊᕐᕌᒍᓂ ᓇᓗᓇᐃᒃᑯᑕᐅᒪᑦ 30ᓂᑦ ᐊᕐᕌᒍᓂᑦ ᓇᓪᓚᐅᓂᕐᓯᐅᕐᓂᖅᑲᖅᑎᓪᓗᒍ ᑎᒥᖁᑎᒋᑦ, ᐊᒻᒪᓗ ᖁᕕᐊᓇᓪᓚᖃᑦᑐᓂ ᑕᑯᓐᓄᖅᑐᒍ ᐱᕙᓪᓕᐊᓂᖓ ᐊᒻᒪᓗ ᐊᖏᓪᓕᕙᓪᓕᐊᓂᖓ ᑲᑭᕙᒃᑯᑦ ᑕᐃᒪᙵᑦ ᐱᒋᐊᓚᐅᕐᓯᒪᒻᒪᑕ 1991ᖑᑎᓪᓗᒍ. 2021-22 ᓇᓗᓇᐃᒃᑯᑕᐅᓚᐅᕐᒥᔪᖅ ᐊᓯᔾᔨᕐᓂᖃᔪᔭᖏᓐᓄᑦ ᐊᖏᔪᖅᑲᐅᑏᑦ ᐊᒻᒪᓗ ᐱᕙᓪᓕᐊᔪᓐᓇᕐᓯᔪᒪᑕ ᖃᓂᒪᓇᖅᑐᖅᑕᖅᑲᓚᐅᖅᑎᓪᓗᒍ ᓄᓇᕐᔪᐊᓕᒫᒥ ᑕᒪᓐᓇ ᐃᓅᓯᑦᑎᓐᓂ ᐊᑑᑎᔪᐊᓘᑲᐃᓐᓇᔪᒪᑦ ᒪᕐᕉᓐᓂᒃ ᐊᕐᕌᒎᓐᓂᒃ. ᑲᑭᕙᒃ ᑲᑐᔾᔨᖃᑎᒌᒃᑯᑦ ᐃᑲᔪᖅᑲᐅᒃᑲᓐᓂᕈᓐᓇᕐᓯᓯᒪᒻᒥᔪᑦ ᐊᒥᓲᓂᖓᓂᑦ ᐃᓄᓐᓂᑦ, ᐊᒻᒪᓗ ᐋᖅᑭᓯᒪᓕᖅᑐᑕ ᐊᒥᓲᓂᖓᓂᑦ, ᖃᑦᑎᑐᐃᓐᓇᕐᓄᑦ–ᐊᕐᕌᒍᓂᑦ ᐃᑲᔫᕈᓐᓇᓱᓪᓗᑕ ᐃᓕᓐᓂᐊᑎᑦᑎᓂᕐᒧᑦ, ᐱᕙᓪᓕᐊᑎᑦᑎᓂᕐᒧᑦ ᐊᒻᒪᓗ ᐸᐃᓇᖏᓐᓂᑦ ᓴᓇᓂᕐᒧᑦ ᐱᓕᕆᐊᓴᓂᑦ.

ᑕᒫᓂ ᐊᕐᕌᒍᒥ ᐊᕐᕌᒍᖅᑲᑦᑎᐊᓂᕐᐹᖑᒻᒥᔪᑦ ᑲᑭᕙᒃᑯᑦ ᐱᓕᕆᐊᕐᓂᑦ ᐱᔾᔨᑦᑎᕋᐅᑎᖃᕐᓂᕐᒧᑦ. ᐱᔾᔨᑦᑎᕋᐅᑎᖃᕐᓯᒪᔪᒍᑦ ᖃᓂᒋᔭᖓᓃᑦᑐᓂᑦ $15 ᒥᓕᐊᓐ ᐱᓕᕆᐊᓂᑦ ᐱᔾᔨᑦᑎᕋᐅᑎᓂᓪᓗ ᐃᓄᒃᓄᑦ ᐃᑲᔪᕐᐸᑦᑎᑦᑎᓐᓄᑦ, ᐸᐃᓇᕖᓐᓄᑦ, ᐃᓕᓐᓂᐊᖅᑎᓄᑦ ᐱᓕᕆᕖᓐᓄᓪᓗ. ᒪᕐᕉᐊᖅᑎᒧᐊᑲᓴᒻᒪᕆᑦᑐᑦ ᑲᔪᓯᑎᖃᑦᑕᕈᓐᓇᕐᓯᒪᔭᑦᑕ ᓴᓂᐊᓂ. ᑲᒪᓇᓪᓚᑦᑖᖅᑐᖅ ᑲᔪᓯᑎᒍᓐᓇᕐᓯᒪᔭᕗᑦ ᑕᒫᓂ ᐊᕐᕌᒍᒥ, ᐊᒻᒪᓗ ᓂᕆᐅᑦᑐᑕ ᑕᐃᒫᒃ ᑲᔪᓯᑎᑦᑎᕙᓪᓕᐊᖏᓐᓇᕐᓂᐊᕆᐊᓴᖅ ᐊᕐᕌᒍᕆᓂᐊᖅᑕᑎᓐᓄᑦ ᐊᒻᒪᓗ ᐅᖓᑖᓄᑦ. ᑕᒫᓂ ᐊᕐᕌᒍᒥ ᑲᑭᕙᒃ ᑲᑐᔾᔨᖃᑎᒌᒃᑯᑦ ᐱᔾᔨᑦᑎᕋᐅᑎᒋᕙᓪᓚᐅᖅᑕᖏᓐᓄᑦ ᖃᓂᒪᓇᖅᑐᖅᑕᖅᑲᓚᐅᖅᑎᓐᓇᒍ ᐅᑎᕐᓂᐊᖅᑐᑦ.

ᓄᓇᓕᓐᓄᑦ ᓈᕐᑲᑦᑕᑲᓐᓂᕐᓂᐊᓕᕐᒥᒐᑦᑕ ᑲᓱᑎᕐᑲᑎᕆᒃᑲᓐᓂᖅᑕᕐᑐᕆᑦ ᐃᑲᔪᕐᐸᑦᑕᕗᑦ ᐱᖅᑲᑎᕗᓪᓗ. ᐅᐱᒍᓱᓪᓚᕆᑦᑐᖓ ᐃᓯᕙᐅᑕᕆᔭᐅᕆᐊᓴᖅ ᑖᒃᑯᓄᖓ ᑲᑐᔾᔨᖃᑎᒌᑯᓐᓄᓐᓄᑦ, ᐊᒻᒪᓗ ᑲᒪᒋᕙᑦᑕᒃᑲ ᑐᓂᓯᒪᑦᑎᐊᖅᑕᑦᑕᕐᓂᖏᓐᓄᑦ, ᐃᖅᑲᓇᐃᔮᖏᓐᓂᒃ ᑲᒪᑦᑎᐊᖅᑕᑦᑕᕐᓂᖏᓐᓄᑦ ᐊᒻᒪᓗ ᐱᔪᒪᓂᖅᑕᑎᐊᕐᓂᖏᓐᓄᑦ ᐃᖅᑲᓇᐃᔭᖅᐱᑦ ᐱᓕᕆᖅᑕᐅᑎᓪᓗᒋᑦ ᐅᔾᔨᕈᓱᑦᑎᐊᖅᑐᑎᒃ ᐃᑲᔪᖅᑐᑎᒃ ᐃᓄᒃᓂᑦ ᒪᑭᑕᑎᑦᑎᓂᕐᒧᑦ ᐊᒻᒪᓗ ᐃᓅᓯᖏᓐᓂᒃ ᐋᖅᑭᐸᓪᓕᑎᑦᑎᖅᑕᓂᕐᒧᑦ.

**ᔨᐅᓚᒥ ᑑᕐᖓᓗᒃ**
**ᐃᓯᕙᐅᑕᖅ**

## ᐃᓅᓯᑦᑐᑎᒃ ᐱᒋᐊᕐᐸᓪᓕᐊᓂᖃᓚᐅᕐᓯᒪᔭᖏᑦ

1992

ᐹᑦ ᐊᕐᓇᒃᑲᖅ ᐃᖅᑲᓇᐃᔮᖅᑖᓚᐅᕐᓯᒪᔪᖅ ᐊᐅᓚᑦᑎᔨᒪᖃᐅᓂᕐᒧᑦ, ᐊᒻᒪᓗ ᐃᖅᑲᓇᐃᔮᖅᑲᓚᐅᕐᓯᒪᔪᖅ ᑖᓯᒥᙵ 1999ᒧᑦ ᑎᑭᑦᑐᒍ. ᑕᐃᓯᒪᓂ ᑲᑭᕙᒃᑯᑦ ᒥᑭᔪᕈᓘᓚᐅᕐᓯᒪᔪᑦ ᑎᒥᐅᓪᓗᑎᒃ ᑎᓴᒪᐃᓐᓇᕐᓂᑦ (4) ᐃᖅᑲᓇᐃᔭᖅᑎᖅᖃᖅᑐᑎᒃ.

ᐹᑦ ᑕᐃᓯᒪᓂ ᐱᒋᐊᙳᕐᓂᖏᓐᓂ

# ᐃᖅᑲᐅᒪᓪᓗᒍ
# ᔫ ᐊᑕᒍᑦᑖᓗᒃ (1948-2022)

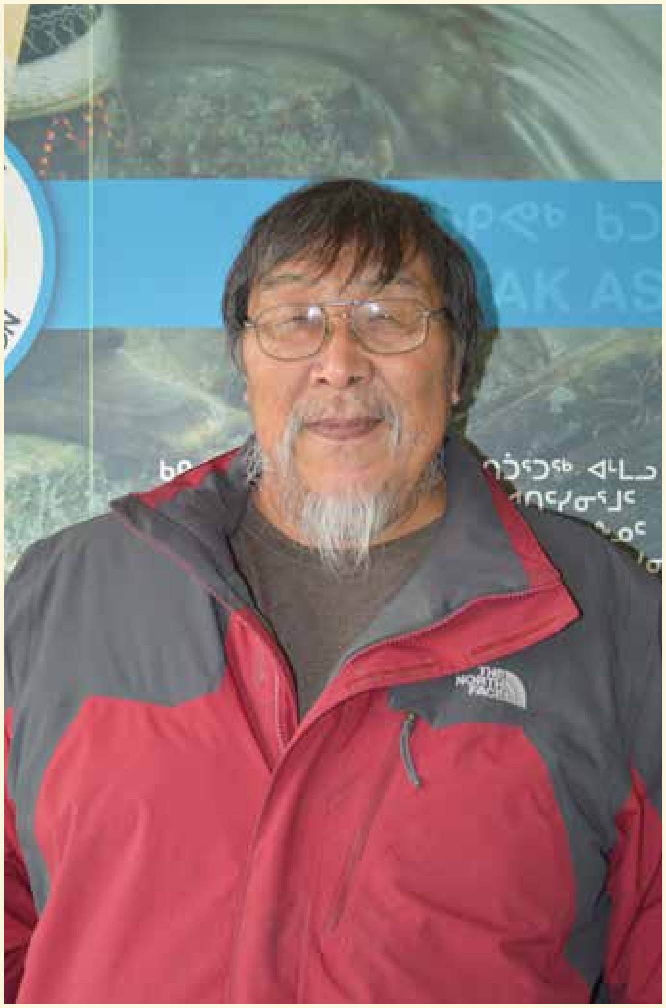

*ᐊᑕᒍᑦᑖᓗᒃ ᐊᒥᓱᐊᓗᙳᓂᑦ ᐃᖅᑲᓇᐃᔫᖃᑦᓯᒪᔪᖅ ᕿᑭᖅᑖᓘᒥ ᐃᓄᐃᑦ ᑲᑐᔾᔨᖃᑎᒌᖕᖏᓂ, ᕿᑭᖅᑕᓂ ᐃᓄᐃᑦ ᑲᑐᔾᔨᖃᑎᒌᖕᒍᓕᔪᔪᑦ ᑭᙵᓂᐊᒍᑦ, ᐊᒻᒪᓗ ᑲᔪᓯᑎᑦᑎᓯᒪᓪᓗᓂ ᓂᕈᐊᖅᑕᐅᕕᒋᖃᑦᑕᖃᓯᒪᔾᔪᖏᓐᓂᒃ ᕿᑭᖅᑕᓂᒃᑯᓐᓂᑦ ᑕᐃᒪᙵᑦ ᐱᒋᐊᖅᑎᑕᐅᓚᐅᖃᓯᒪᒻᒪᑕ 1996ᒥ.*

ᐱᔾᑎᖃᓯᒪᐃᓐᓇᓚᐅᖅᑐᖅ ᐃᓄᓐᓄᑦ ᕿᑭᖅᑕᓂᒃᑯᓂᑦ ᐃᓚᒋᔭᐅᓪᓗᓂ 2020ᒧᑦ ᑎᑭᑦᑐᒍ. ᐱᔾᑎᖃᓯᒪᓚᐅᖃᓯᒪᒻᒥᔪᖅ ᐃᔅᓯᕋᐅᑕᕆᔭᐅᓪᓗᓂ ᑭᑭᖅᑖ ᑲᑐᔾᔨᖃᑎᒌᒃᑯᓐᓄᑦ ᕖᕝᕗᐊᓕ 2017ᒥ ᑎᓯᐱᕆ 2020ᒧᑦ ᑎᑭᑦᑐᒍ. 34ᓂᑦ– ᐊᕐᕌᒍᓂᑦ ᐃᖅᑲᓇᐃᔮᕐᓂ ᐱᔾᑎᖃᓯᒪᓪᓗᓂ ᐃᓄᓐᓄᑦ, ᐊᑕᒍᑦᑖᓗᒃ ᐃᓚᒋᔭᐅᖃᑦᑕᖃᓯᒪᔪᖅ ᐊᒥᓱᓂᑦ ᐱᓕᕆᐊᔅᓴᓂᑦ ᐱᓕᕆᓂᐅᔪᓂᓪᓗ, ᑭᓯᐊᓂᓕ ᐊᖏᓂᖅᐹᖑᓯᒪᕙᓪᓚᐃᔪᖅ ᐃᖅᑲᓇᐃᔮᕐᓂ ᐲᕐᒋᖅᑎᑦᑎᓂᖅ ᐱᔭᕇᖅᓯᓂᖏᓐᓂᓪᓗ ᕿᑭᖅᑕᓂ ᓱᓕᔪᒥᒃ ᑭᓪᓕᓯᓂᐊᖅᑎᑯᓐᓂᑦ (QTCᓱ ᐅᓂᒃᑳᓂᑦ. ᐊᑕᒍᑦᑖᓗᒃ ᐅᖃᐅᓯᖃᕋᔪᖃᑦᑕᓚᐅᖃᓯᒪᒻᒪᑦ ᐊᒻᒪᓗ ᐃᑉᐱᒍᓱᓪᓚᕆᖃᑦᑕᖃᓯᒪᓪᓗᓂ ᐃᑲᔪᖅᓰᓂᕐᒥᒃ ᕿᑭᖅᑕᓂᒃᑯᑦ ᐃᓱᒪᒋᓯᒪᔾᔪᖏᓐᓂᒃ ᑲᔪᓯᑎᑦᑐᒪᓪᓗᒋᑦ ᓴᐃᒻᒪᖅᑲᑎᖕᓂᖅ, ᐃᓱᒪᒋᔪᓐᓇᐃᖅᑎᒌᓯᒪᓗᑎᒃ ᑕᐃᒪᐃᒃᑯᐊᕇᑦ, ᐃᒫᒃ ᑐᑭᓕᒃ ᐃᓱᒪᒋᔪᓐᓇᐃᖅᑎᒌᒍᓐᓇᖅᑯᓪᓗᒋᑦ ᓱᓕᔪᓂᑦ ᓴᖅᑭᖅᑐᖅᑲᕆᐊᖅᑲᖅᑲᑦ ᐊᒻᒪᓗ ᑐᑭᓯᔭᐅᓂᖏᓐᓂᒃ ᓇᓗᓇᐃᖅᓯᓗᑎᒃ ᖃᐅᔨᓕᐅᕈᑕᐅᓯᒪᔪᑦ. ᔫ ᓈᒻᒪᑦᑐᒥᒃ ᐊᑑᑎᖃᖅᓯᒪᒻᒪᑦ ᐊᒻᒪᓗ ᐊᔾᔪᒥᓇᖅᑑᓯᒪᓪᓗᓂ ᑕᐃᒪᐃᒃᑯᐊᖏᓐᓂᑦ ᐃᓅᖃᑎᖏᓐᓄᓪᓗ. ᑲᑎᒪᔩᑦ ᐃᖅᑲᓇᐃᔭᖅᑏᓪᓗ ᐃᖅᑲᐅᒪᑦᑎᑦᑎᐊᖃᑦᑕᖅᑐᑦ ᑖᔅᓱᒥᙵ ᑐᓂᓯᒪᑦᑎᐊᕐᓂᕆᓚᐅᖅᑕᖓᓂᒃ, ᖃᐅᔮᒪᓂᖃᑦᑎᐊᕐᓂᕆᓚᐅᖅᑕᖓᓂᒃ ᐃᑉᐱᒍᓱᒃᓯᒪᓪᓚᕆᓐᓂᖓᓂᓪᓗ ᓂᐱᕆᔭᐅᓪᓗᓂ ᐃᓄᓐᓄᑦ.

ᐋᐳᓗ 2022, ᔫ ᐊᑕᒍᑦᑖᓗᒃ ᐃᓅᔪᓐᓃᕋᔪᖅ, 73ᓂᒃ ᐅᑭᐅᖅᑲᖅᑐᓂ.

## ᐱᕈᕐᐸᓪᓕᐊᓂᖏᑦ ᐊᓯᔾᔨᕐᐸᓪᓕᐊᓂᖏᓪᓗ

ᐊᓯᔾᔨᓚᐅᖅᓯᒪᔪᑦ ᑲᑎᒪᔨᖏᑕ ᐋᖅᑭᓯᒪᓂᕆᓐᖏᑦᑕᖏᑦ ᐊᒻᒪᓗ ᑭᑭᖅᑯᑦ ᐅᓂᒃᑳᖃᑦᑕᓯᓚᐅᖅᓯᒪᔪᑦ ᕿᑭᖅᑖᓗᒥ ᐃᓄᐃᑦ ᑲᑐᔾᔨᖃᑎᒌᖕᖏᓄᑦ. ᑕᕝᕙᓂᓴᐃᓐᓇᖅ ᐊᕐᕌᒍᒥ ᐸᕐᓇᐸᓪᓕᐊᓯᓚᐅᖅᓯᒪᔪᑦ ᓴᓇᔭᐅᓂᖁᑖᖅᑕᕆᐊᓄᑦ ᐸᕐᓇᐃᕖᒃ ᐃᓪᓘᑉ ᐊᒻᒪᓗ ᒪᑐᐃᕐᓂᖁᑖᖅᑕᕆᐊᓄᑦ ᕿᑭᖅᑖᓗᒥ ᐅᖅᓴᕐᕖᐅᑉ, ᑖᓐᓇ ᑐᓂᔭᐅᓯᓚᐅᖅᓯᒪᔪᖅ ᑭᙵᓂᐊᒍᑦ ᕿᑭᖅᑖᓗᒃ ᑯᐊᐳᕇᓴᒃᑯᓐᓄᑦ.

*ᐊᐱᑕᖅ ᐃᓄᐊᕋᖅ, ᑲᑎᒪᔨᓂᑦ ᐃᔅᓯᕋᐅᑕᖅ 1994*

**1993**

**1994**

# ᑐᓴᕋᓴᑦ ᐊᐅᓚᑦᑎᔨᒻᒪᕆᒻᒥᒃ

ᐊᖏᔪᖅᑳᖅ ᐊᒻᒪᓗ ᐊᐅᓚᑦᑎᔨᒻᒪᕆᒃ

ᐲᑕ ᑐᒥᓪᑎ

ᐊᕐᕌᒍ ᐱᒋᐊᕈᑎᖃᔭᖅ ᑕᐃᒫᓭᓴᐃᓐᓇᐸᓗᒃ 2020-21ᒥ ᐱᒋᐊᕈᑎᖃᔾᒪᑕ, ᒪᑐᓯᒪᐅᖅᑐᑎᒃ ᐊᓪᓚᕝᕖᑦ ᐱᔾᔪᑎᒋᓪᓗᒍ ᖃᓂᒪᓇᖅᑐᖅ–ᓄᕙᕐᔪᐊᓇᖅᑐᖅ ᐱᒋᐊᖅᑐᑎᒃ ᐆᐸᓗ 2021ᒥ ᐊᒻᒪᓗ ᔫᓂᐅᑉ ᐱᒋᐊᙱᕐᓂᕆᓐᓂᑦ ᑎᑭᑦᑐᒍ. ᐊᓪᓚᕝᕕᒃᑯᑦ ᒪᑐᓯᒪᐃᓐᓇᔪᔪᑦ ᓱᓕ ᐃᓄᓕᒫᓄᑦ ᑭᓯᐊᓂᓕ ᐃᖅᑲᓇᐃᔭᖅᑎᓄᑦ ᓱᓕ ᑲᔪᓯᑦᑎᔪᔪᑦ ᐱᔨᑦᑎᕋᐅᑎᖅᑲᕐᓂᕐᒥᒃ ᐱᓕᕆᐊᕆᕙᑦᑕᑎᓐᓂᒃ ᐱᔨᑦᑎᕋᑎᕆᕙᑦᑕᑎᓐᓂᓪᓗ ᐃᑲᔪᕐᐸᑕᑦᑎᓐᓄᑦ.

2021 30ᓂᑦ ᐊᕐᕌᒍᓂᑦ ᓇᓪᓕᐅᓂᕐᓯᐅᕐᕕᒋᒻᒥᒐᑦᑎᒍ ᐲᒍᖅᑎᑕᐅᓂᕆᓚᐅᕐᓯᒪᔮᙵᓄᑦ ᑲᑭᕙᒃ ᑲᑐᔾᔨᖅᑲᑎᕌᒃᑯᑦ. ᑖᓐᓇ ᐱᒻᒪᕆᐊᓘᓪᓗᓂ ᑎᑭᐅᑎᓂᕗᑦ ᑕᒪᐅᖓ ᑲᑐᔾᔨᖅᑲᑎᕆᑦ ᐊᑐᖅᑲᑦᑕᖅᑕᙱᓐᓂ. ᐊᕐᕌᒍᓂᑦ 30ᓂᑦ ᐊᓂᒍᖅᑐᓂᑦ, ᑲᑭᕙᒃ ᑲᑐᔾᔨᖅᑲᑎᕆᒃᑯᑦ ᐊᖏᓪᓕᑲᓐᓂᕐᓯᒪᔪᑦ ᐊᒻᒪᓗ ᐱᓕᕆᐊᖃᒃᑲᓐᓂᓕᖅᑐᑎᒃ ᐱᔨᑦᑎᕋᐅᑎᖃᕐᐸᑦᑐᑎᒃ ᖃᓄᐃᑦᑐᑐᐃᓐᓇᑦᑎᐊᓂᑦ ᐱᓕᕆᐊᓂᑦ ᐱᔨᑦᑎᕋᐅᑎᓂᓪᓗ ᐃᓄᓐᓄᑦ ᕿᑭᖅᑕᓂ ᐊᒻᒪᓗ ᐅᖓᑖᓄᑦ. 2021-22 ᐊᕐᕌᒍ ᑮᓇᐅᔭᑎᒍᑦ ᐊᐅᓚᕝᕕᖓᓂ ᐃᖏᕐᕋᑦᑎᐊᕐᕕᒋᓂᕐᐹᓐᖀᔭᖅᑕᖓ ᐅᓪᓗᒥᒧᑦ ᑎᑭᑦᑐᒍ ᐱᓕᕆᐊᕐᓂᑦ ᐱᔨᑦᑎᕋᐅᑎᕆᕙᑦᑕᖏᓐᓂ. ᑕᓪᓕᒪᓂᑦ (5) ᐊᕐᕌᒍᓂᑦ ᐊᓂᒍᖅᑐᓂᑦ ᑕᐃᒪᓂ $7 ᒥᓕᐊᓐ ᐅᖓᑖᓅᕐᔪᑦᑐᓂᑦ ᐱᓕᕆᐊᕐᓄᑦ ᐊᑭᓕᕐᓱᐃᔾᔪᑎᖃᖃᑦᑕᕐᓯᒪᔪᒍᑦ ᐊᕐᕌᒍᑕᒫᑦ. ᑕᐃᒪᓂ ᐊᕐᕌᒍᒥ ᐊᖏᕐᓯᔪᔪᒍᑦ $14.75 ᒥᓕᐊᓐᓂᑦ ᐱᓕᕆᐊᕐᓄᑦ ᑲᑦᑐᙵᐃᕈᑕᐅᓯᒪᔪᓂᑦ.

ᐃᓚᖏᑦ ᐱᔾᔪᑕᐅᓯᒪᔪᑦ ᐃᑲᔫᑎᖃᕐᓯᒪᔪᑦ ᑲᔪᓯᑦᑎᐊᕈᑎᕆᓯᒪᔭᑦᑎᓐᓄᑦ ᑕᐃᒪᓂ ᐊᕐᕌᒍᒥ. ᖃᑦᑎᑐᐃᓐᓇᕐᓄᑦ–ᐊᕐᕌᒍᓄᑦ ᐊᖏᖃᑎᒌᒍᑎᖃᕐᓯᒪᔪᒍᑦ ᐃᓅᓐᓇᐸᓗᖏᓐᓄᑦ ᑮᓇᐅᔭᓄᑦ ᑲᑐᔾᔨᖃᑎᕆᕙᑦᑎᓐᓄᑦ. ᐊᒻᒪᓗ ᑕᐃᒫᒃ ᑮᓇᐅᔭᖃᖅᑎᑕᐅᑦᑎᐊᖃᑦᑕᕐᓂᕗᑦ ᕿᓂᕈᓐᓇᕈᑎᒋᓯᒪᒻᒥᔭᕗᑦ ᐅᖓᑖᓄᑦ ᑮᓇᐅᔭᖃᖅᑎᑕᐅᕙᑦᑐᓄᑦ ᐱᓕᕆᐊᔅᓴᓄᑦ ᐊᑕᐅᓯᐊᖃᑦᑕᖅᑐᓂᑦ ᐊᕐᕌᒍᑕᒫᑦ, ᐊᒻᒪᓗ ᐊᑐᓕᖅᑎᑦᑎᕙᓪᓕᐊᔪᓐᓇᕐᓯᒪᓪᓗᑕ ᑐᑭᒧᐊᑦᑎᑕᐅᔪᓐᓇᓂᕐᓴᓂᑦ ᐊᒻᒪᓗ ᓯᕗᓂᔅᓴᑎᓐᓄᑦ ᐱᓇᓱᐊᕈᑕᐅᓂᐊᖅᑐᓂᑦ. ᐃᓚᓕᐅᑎᓯᒪᔪᑦ ᖃᓂᒪᓇᖅᑐᖅᑕᖅᑲᖅᓂᖓᓄᑦ ᑮᓇᐅᔭᑦ ᐋᖅᑭᐸᓪᓕᑎᑦᑎᓯᒪᒻᒥᔪᑦ ᐱᔨᑦᑎᕋᐅᑎᖃᒃᑲᓐᓂᕈᓐᓇᓂᖏᑦ ᐱᓕᕆᐊᓂᑦ. ᑭᖑᓪᓕᖅᐹᒥ, ᐱᓇᓱᐊᕈᑎᓯᒪᔭᕆᑎᒍᑦ ᓯᕗᓕᖅᑎᑦᑕ, ᐊᒥᓱᓂᑦ ᐱᓇᓱᐊᕋᓴᓂᑦ ᑕᑯᓯᒪᔪᑦ ᐱᕈᕐᐸᓪᓕᐊᑎᑦᑎᔾᔪᑎᕆᔪᓐᓇᑕᑦᑎᓐᓂᒃ ᖃᑦᑎᑐᐃᓐᓇᕐᓄᑦ–ᐊᕐᕌᒍᓄᑦ ᐱᓕᕆᐊᓵᓄᑦ.

ᖁᔭᓐᓇᒦᓪᓚᕆᑦᑕᒃᑲ ᑲᑎᒪᔩᑦ ᐅᕙᓐᓂᒃ ᑕᑎᖅᑲᙳᐊᑕᕐᓯᓐᓇᓚᐅᖅᑕᐅᓚᑦᑎᔨᒻᒪᕆᐅᑎᓪᓗᖓ, ᐊᒻᒪᓗ ᓂᕆᐅᑉᐳᖓ ᐊᖏᔪᖅᑳᖅᑖᖅᑲᐅᓂᐊᕐᓂᕆᓐᓂᒃ ᐊᐅᓚᑦᑎᔨᒻᒪᕆᐅᓂᐊᖅᑐᒥᓪᓗ ᐊᕐᕌᒍᓂᐊᖅᑐᒥ. ᖁᔭᓐᓇᒦᕝᕙᔾᔪᐊᕐᒥᔭᒃᑲ ᐃᖅᑲᓇᐃᔭᖅᑎᓕᒫᑦᑎᐊᖏᑦ ᑲᑭᕙᒃᑯᑦ ᑕᕝᕙᓂ ᐊᐅᓚᑦᑎᔨᒻᒪᕆᐅᑲᐃᓐᓇᑎᓪᓗᖓ ᖁᕕᐊᓇᖅᑐᒥᒃ ᐊᑐᖅᑎᑦᑎᓯᒪᒻᒪᑕ ᐊᒻᒪᓗ ᐃᖅᑲᐅᒪᓇᕐᓂᐊᕐᒥᔪᓂᑦ, ᐊᒻᒪᓗ 30ᓂᑦ ᐊᕐᕌᒍᓂᑦ ᓇᓪᓕᐅᓂᕐᓯᐅᕐᓂᕐᑲᕐᓂᕗᑦ ᑎᑭᐅᑎᑎᑦᑎᙳᐊᑕᕐᓯᓐᓇᕐᒥᒻᒪᑦ ᐃᓱᒪᓇᙱᑦᑐᒧᑦ.

**ᐲᑕ ᑐᒥᓪᑎ**
**ᐊᖏᔪᖅᑳᖅ ᐊᒻᒪᓗ ᐊᐅᓚᑦᑎᔨᒻᒪᕆᒃ**

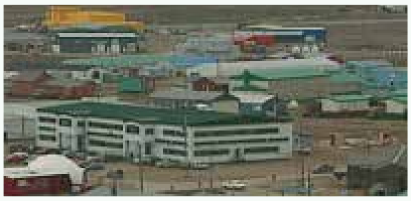

1995

1996

## ᓄᑖᖅ ᐃᓂᒋᓂᐊᓕᖅᑕᖓ

<ᕐᓇᐅᕕᒃ ᐃᓪᓗ ᒪᑐᐃᖅᑕᐅᓚᐅᕐᓯᒪᔪᖅ ᐆᐸᔫᑎᓪᓗᒍ, ᑖᓐᓇ ᐱᒋᐊᕈᑕᐅᓚᐅᕐᓯᒪᔪᖅ ᐋᖅᑭᓱᖅᑕᐅᑎᐊᑲᓐᓂᓕᖅᑐᓂ ᑎᓴᒪᓄᑦ ᐊᑐᓇᐊᓄᑦ ᓄᖅᑲᑦᑕᕐᕕᐅᕙᑦᑐᖅ ᐃᖅᑲᔪᓐᓂ. ᑕᐃᒫᒃ ᐱᕙᓪᓕᐊᑎᑦᑎᓂᖅ ᐃᓚᒋᔭᐅᓯᒪᔪᖅ ᐃᓱᒪᒋᔭᐅᓯᒪᔪᒧᑦ ᑲᔪᓯᑎᑕᐅᒪᒪᕙᖅᑐᓂ ᓇᒻᒥᓂᕐᓱᕈᓕᕐᐸᓪᓕᐊᓕᕐᓗᑎᒃ ᑎᒥᐅᓗᑎᒃ ᑐᕌᖅᑲᙱᓂᕐᓴᐅᓕᕐᓗᑎᒃ ᓯᕗᓂᕐᓴᑎᓐᓂ ᕿᕙᒪᒃᑯᓐᓂᑦ ᑮᓇᐅᔭᖅᑖᕐᑲᑦᑕᓂᕐᒥᒃ.

# ᑕᑯᓪᓚᒃᑭᑦ ᑲᑎᒪᔩᖕᒋᑦ

"ᐃᓚᒋᔭᐅᓯᒪᓪᓂᖃ ᑲᑭᕙᒃᑯᑦ ᑲᑎᒪᔩᖕᒋᓐᓂᑦ ᐊᒥᓱᓂᑦ ᐊᕐᕌᒎᓪᓚᖅᑐᓂᑦ. ᑲᑭᕙᒃᑯᑦ ᐃᑲᔪᕐᐸᑦᑐᑦ ᐊᒥᓱᐊᓗᓐᓂᑦ ᐃᓄᓐᓂᑦ ᐊᒻᒪᓗ ᑕᐃᒫᒃ ᑕᑯᓈᕐᑲᑦᑕᖅᑐᓂ ᐊᑲᐅᓯᕙᓪᓚᑲᓐᓂᖅᑲᑦᑕᓇᕐᒐᑦ ᐃᓚᒋᔭᐅᓪᓗᓂ ᑲᑐᔾᔨᖃᑎᒌᓄᑦ ᐃᑲᔪᑦᑎᐊᖅᑐᐊᓗᓐᓄᕐ!"

**ᒪᐃᑯᓪ ᖄᐱᒃ, ᐃᑦᓯᕙᐅᑕᐅᑉ ᑐᖏᓕᕐᒐ**

“ᑲᑎᒪᔨᐅᖃᑕᐅᓪᓗᕐᒐ ᑲᑎᒪᔩᖕᒋᓐᓄᑦ ᐱᒃᑯᒍᓯᑦᑎᐊᖅᑐᕐᒐ ᑲᒪᒋᖃᑦᑕᕐᓯᒪᔭᑦᑎᓐᓂᒃ ᐃᑲᔪᖅᑐᑕ ᐃᓄᓐᓂᑦ ᓄᓇᑦᑎᓐᓂ ᐊᕐᕋᒍᓂᑦ 30ᓂᑦ ᐊᓂᒍᖅᑐᓂᕐ! ᑲᒪᓇᑦᑎᐊᖅᑐᖅ ᑕᐃᒪᓐᓇᑎᒋᐊᓗᒃ ᑕᑯᓪᓗᓂ ᑲᑭᕙᒃᑯᑦ ᐃᑲᔪᖅᑲᑦᑕᑎᓪᓗᒋᑦ ᒥᑭᓂᕐᓴᓂᑦ ᐱᓕᕆᕖᓪᓚᓐᓂᕐ, ᐃᓚᓐᓂᐊᖅᑎᓂᕐ, ᒪᒃᑯᑦᑐᓂᑦ ᐸᐃᕆᕖᓐᓂᓪᓗ."

**ᓇᐃᒪᓐ ᐃᓄᐊᕋᖅ, ᑲᑎᒪᔨ**

## ᐱᕙᓪᓕᐊᓂᖅ

1997

ᑏᕆ ᐊᐅᓪᓚᓗᒃ ᓂᑏᐊᖅᑕᐅᓚᐅᕋᓯᒪᔪᖅ ᑲᑎᒪᔨᓂᑦ ᐃᔅᓯᕙᐅᑕᐅᓂᕐᒧᑦ, ᑕᕝᕙᓂ ᐊᑯᓂ ᐃᔅᓯᕙᐅᑕᐅᓚᐅᕋᓯᒪᔪᖅ. ᑲᑭᕙᒃᑯᑦ 6ᓂᑦ ᐃᖅᑲᓇᐃᔭᖅᑎᖃᓚᐅᕋᓯᒪᔪᑦ ᐊᒻᒪᓗ ᐱᒋᐊᓚᐅᕋᓯᒪᔪᑦ ᐱᔨᑦᑎᕋᐅᑎᖃᖃᑦᑕᓂᕐᒥᒃ ᐊᐅᔭᒃᑯᑦ ᐃᓕᓐᓂᐊᖅᑎᓂᑦ ᐃᖅᑲᓇᐃᔭᖅᑎᑦᑎᖃᑦᑕᓂᕐᒥᒃ, ᓴᓇᕿᑎᑕᓖᖅᑖᕿᑎᓵᓂᑦ ᐱᓕᕆᐊᕐᒥᑦ, ᓯᕗᒧᑦ ᐃᑲᔫᓯᐊᓵᓂᑦ ᐊᒻᒪᓗ ᒪᑭᒋᐊᕐᕕᒃ ᐊᑐᖅᑐᐊᖃᓵᓂᑦ.

ᕿᑭᖅᑕᓂ ᐃᓄᐃᑦ ᑲᑐᔾᔨᖃᑎᒌᖕᒋᑦ ᐊᑎᓕᐅᓚᐅᕋᓯᒪᔪᑦ ᒪᕐᕉᓐᓂᒃ ᐊᕐᕌᒎᓐᓂᒃ ᐊᖏᕐᑲᑎᒌᒍᑎᓂᑦ ᐃᖅᑲᓇᐃᔭᖅᑐᓕᕆᔨᒃᑯᓐᓄᑦ ᑲᓇᑕᒥ (HRDC) ᐃᓕᓐᓂᐊᑎᑦᑎᓂᕐᒧᑦ ᐃᖅᑲᓇᐃᔮᕐᓅᖓᔪᓄᓪᓗ ᐱᓕᕆᐊᓂᑦ ᐱᔨᑦᑎᕋᐅᑎᖃᖃᑦᑕᓂᕐᒧᑦ ᑖᒃᑯᐊ ᐱᔨᑦᑎᕋᐅᑕᐅᕙᑦᑐᑎᒃ ᑲᑭᕙᒃ ᑲᑐᔾᔨᖃᑎᒌᒃᑯᓐᓂᑦ. **ᑲᑎᓪᓚᒫᖅᑐᒋᑦ ᐱᓕᕆᐊᕐᒥ ᐱᔨᑦᑎᕋᐅᑎᐅᓚᐅᕋᓯᒪᔪᑦ $550,893.**

"ᑲᑭᕙᒃ ᑲᑎᒪᔨᖏᓐᓂᑦ ᐃᓚᒌᔭᐅᓯᒪᓕᖅᑐᖓ 25ᐸᓗᓐᓂᑦ ᐊᕐᕋᒍᓂᑦ ᐊᒻᒪᓗ ᖁᕖᐊᓇᖅᑐᐊᓘᓯᒪᕪᓗᓂ. ᐊᕐᕋᒍᓂᑦ ᐊᓂᒍᖅᑐᓂᑦ ᖁᕖᐊᓇᖅᑐᓂᑦ ᖁᕖᐊᓇᙱᑦᑐᓂᓪᓗ ᐱᑕᖃᐃᓐᓇᖃᑦᑕᕐᓯᒪᔪᖅ, ᑭᓯᐊᓂᓕ ᖁᕖᐊᓱᖃᑦᑕᕐᓯᒪᔪᖓ ᑕᑯᖃᑦᑕᓇᐊᓭᖅ ᐊᒥᓱᓂᑦ ᒥᑭᔫᑎᓂᑦ ᐱᓕᕆᕕᓕᓐᓂᑦ ᑕᐃᒫᒃ ᒪᑭᑕᔪᓐᓇᕐᓯᖃᑦᑕᕐᓯᒪᔪᓂᑦ ᐃᖅᑲᐃᔭᖅᑎᐊᒃᑲᖁᑎᐊᓗᑉᐳᑦ ᐃᑲᔪᖃᑦᑕᕐᓂᖏᓐᓄᕋ, ᖁᕖᐊᓱᖃᑦᑕᕐᓯᒪᓪᒥᔪᖓ ᑕᑯᔭᓇᐊᓭᖅ ᐃᑲᔪᖅᑕᐅᓂᖏᓐᓂᒃ ᐸᐃᓇᕖᕐ, ᐃᓕᓐᓂᐊᑎᑦᑎᓃᑦ ᐊᒻᒪᓗ ᐃᓕᓐᓂᐊᖅᑏᕐ. ᖁᔭᓐᓇᒦᖅᑕᒃᑲ ᑲᑭᕙᒃᑯᓐᓂᑦ ᐃᖅᑲᓇᐃᔭᖅᑎᐅᕐᑲᑦᑕᓚᐅᖅᑐᑦ ᐊᒻᒪᓗ ᐅᓪᓗᒥ ᐃᖅᑲᓇᐃᔭᖅᑏᕐ, ᐱᓕᕆᑦᑎᐊᕐᓯᒪᔪᐊᓘᒻᒪᑕ!"

**ᔫᓂ ᒫᓂᖕ, ᑎᑎᕋᖅᑎ ᑮᓇᐅᔭᓕᕆᔨ**

"ᑲᑭᕙᒃᑯᑦ ᐃᑲᔫᒃᑲᕐᔪᐊᕌᓗᐃᑦ ᑎᒥᐅᓪᓗᑎᒃ, ᐃᑲᔫᕐᐸᑦᑐᑦ ᐃᓄᓐᓂᑦ ᐃᑲᔫᖅᑕᐅᔭᕆᐊᓕᓐᓂᑦ ᐱᒋᐊᖅᑎᑦᑎᓂᕐᒥᒃ ᐱᓕᕆᕕᓐᓂᕐ, ᐃᓕᓐᓂᐊᖅᑎᑕᐅᕐᑲᑦᑐᑦᑯᓪᓗᒋᕐ, ᐅᕝᕙᓘᓐᓃᑦ ᓯᓚᑦᑐᓴᕐᕕᒻᒨᑦ ᓯᓚᑦᑐᓴᕐᕕᒃᔪᐊᕐᒨᓪᓘᓐᓃᑦ ᐃᓕᓐᓂᐊᕆᐊᕐᑲᑦᑕᓂᐊᕐᖓᑕ. ᐱᒃᑯᒍᓱᑦᑎᐊᖅᑐᖓ ᑲᑭᕙᒃᑯᓐᓂ ᑲᑎᒪᔨᐅᕐᑲᑕᐅᔭᕆᐊᓭᖅ!"

**ᐹᑐᕆᒃ ᐸᓃᑦᑐᖅ, ᑲᑎᒪᔨ**

## ᓄᑖᑦ ᐱᓕᕆᐊᑦ ᐱᕈᕐᐸᓪᓕᐊᒍᑕᐅᔪᑦ

ᐅᑭᐊᓭᓴᖅ 1999ᖑᑎᓪᓗᒍ ᕗᕋᐃᔭᓐ ᒫᓚᐅᑦ ᐱᖓᔪᒋᓕᖅᑕᖓᓂ ᐊᐅᓚᑦᑎᓵᒪᕆᑦᑖᖑᓚᐅᕐᓯᒪᔪᖅ ᑲᑭᕙᒃᑯᓐᓄᑦ, ᑖᓐᓇ ᐃᖅᑲᓇᐃᔮᕆᓚᐅᕐᓯᒪᔪᖓ 2004ᖑᕋᓱᓐᓂᖓᓂ. ᑎᓕᓯᓯᒪᓂᖏᑦ ᒪᓕᑦᑐᒋᑦ ᕿᑭᖅᑕᓂ ᐃᓄᐃᑦ ᑲᑐᔨᕐᑲᑎᒋᙱᑕ, ᑲᑭᕙᒃᑯᑦ ᑐᓂᓯᓚᐅᕐᓯᒪᔪᑦ ᓇᒻᒥᓂᕆᕙᑦᑕᖓᓂᒃ ᐱᓕᕆᕕᓕᕆᓂᕐᒥᒃ ᐱᓇᓱᐊᕈᑎᖃᕐᓂᕐᒧᑦ ᕿᑭᖅᑖᓗᒃ ᑯᐊᐳᕇᓭᒃᑯᓐᓄᑦ. ᐅᑯᓂᖓ ᑐᓂᓯᓚᐅᕐᓯᒪᔪᑦ ᐸᕐᓇᐃᕖᒃ ᐃᓪᓗ, ᕿᑭᖅᑖᓗᒻᒥ ᐅᖅᓴᕗᒃ ᐊᒻᒪᓗ ᐃᓂᖓ 521 ᑲᑐᔾᔨᓪᓗᑎᒃ ᐱᓇᓱᐊᕈᑕᐅᔪᖅ.

ᑲᑭᕙᒃᑯᑦ ᐊᑎᓕᐅᓯᓚᐅᕐᓯᒪᔪᑦ ᑕᓪᓚᒪᓂᑦ–ᐊᕐᕌᒍᓂᑦ ᐃᖅᑲᓇᐃᔭᖅᑐᓕᕆᓂᕐᒧᑦ ᐱᓕᒻᒪᓭᐃᓂᕐᒧᓪᓗ ᐱᕙᓪᓕᐊᔪᓕᕆᔾᔪᑎᒃᑯᓐᓂᑦ ᑲᓇᑕᒥ, ᑖᒃᑯᐊ ᑐᓂᓯᕐᑲᑦᑕᓚᐅᕐᓯᒪᔪᑦ $1.5 ᒥᓕᐊᓐᓂᑦ ᐊᕐᕌᒍᑕᒫᑦ ᑮᓇᐅᔭᓂᑦ ᐃᑲᔫᑎᓂᑦ ᓄᑖᕐᒧᑦ ᐸᐃᕆᕕᓐᓄᑦ ᐃᑲᔫᑎᐅᕐᑲᑦᑕᕐᓂᐊᓕᖅᑐᓂᑦ.

**ᑲᑎᓕᒫᖅᑐᒋᑦ ᐱᓕᕆᐊᕐᒥ ᐱᔨᑦᑎᕋᐅᑎᐅᓯᒪᔪᑦ ᐊᒥᓲᓂᖅᑲᕐᓯᒪᔪᑦ $3,388,377, ᐊᑭᑦᑐᕆᐊᕐᓯᒪᔪᑦ $2,837,484ᓂᑦ ᑕᑯᓪᓗᒋᑦ 1997ᓕᓴᐃᑦ.**

1998

1999

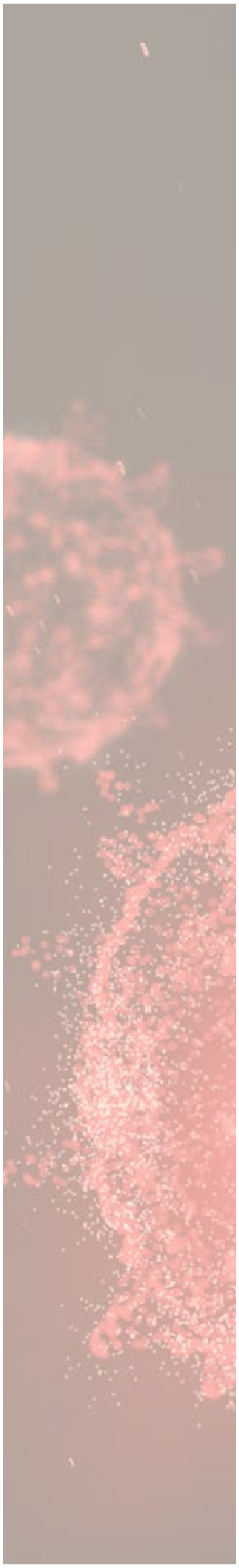

# ᖃᓂᒪᓇᖅᑐᒧᑦ ᓄᓇᕐᔪᐊᓕᒫᒥ ᖃᓄᖅᑑᕈᑎᖃᕐᓂᖅ

ᒫᒋ 11, 2022ᑎᓪᓗᒍ ᓄᓇᕐᔪᐊᕐᒥ ᐋᓐᓂᐊᖅᑐᓕᕆᓂᕐᒧᑦ ᑲᑐᔾᔭᕐᑲᑎᒌᑦ ᓇᓗᓇᐃᕐᓯᓚᐅᕐᓯᒪᒻᒪᑕ ᖃᓂᒪᓇᖅᑐᖅ–ᓄᐦᕐᔪᐊᕐᓇᖅ ᓄᓇᕐᔪᐊᓕᒫᒥ ᖃᓂᒪᓇᖅᑑᒋᐊᖓᓂᒃ. ᑲᑎᙵᒃᑯᑦ ᓯᕗᓪᓕᐅᔾᔨᓚᐅᕐᓯᒪᒻᒪᑕ ᐃᑲᔪᕐᐸᑕᑦᑎᓐᓂᒃ ᐊᒻᒪᓗ ᐱᓇᓱᐊᕋᓱᖅ ᓇᓪᓕᖕᒐᑦ ᑲᑐᔾᔭᕐᑲᑎᒌᑦ ᖃᓄᖅᑐᓯᑦᑕᐅᑎᒋᓚᐅᕐᓯᒪᒻᒪᑕ ᖃᐅᔨᓇᓯᐊᖅᑐᑎᒃ ᐃᑲᔫᑎᔅᓴᓂᑦ ᑭᒃᑯᑐᐃᓐᓇᕐᓄᑦ, ᐱᓕᕆᕙᓐᓄᑦ ᐊᒻᒪᓗ ᑎᒥᐅᔪᓄᑦ ᑐᑴᕐᑲᕐᐸᑦᑐᓄᑦ ᑲᑎᙵᒃᑯᓐᓂᑦ ᖃᓄᐃᓯᑎᒍᑦ ᐃᑲᔪᖅᑕᐅᔾᔪᑎᔅᓴᓂᑦ.

## ᓯᕗᓪᓕᕐᒥ ᖃᓄᖅᑑᕈᑎᒋᓚᐅᕐᓯᒪᔭᕗᑦ ᒪᑯᐊ:

- ᐱᖓᓲᔪᖅᑐᓂᑦ ᑕᖅᑭᓂᑦ ᐊᑭᓕᖅᑕᐅᑦᑕᐅᑎᒋᓪᓗᑎᒃ ᐊᐅᓚᓂᖏᓐᓄᑦ ᖃᓄᐃᓯᓂᑦ ᐸᐃᕆᕖᑦ
- ᖃᐅᔨᒃᑲᐃᓪᓗᑕ ᓯᓚᑦᑐᓴᕿᒻᒥ ᐃᓕᓐᓂᐊᖅᑎᓂᑦ ᓱᓕ ᐊᑭᓕᖅᑕᐅᓂᐊᕐᓂᖕᒋᓐᓂᒃ ᐊᖏᖅᑕᐅᓯᒪᔪᓂᑦ ᖃᓄᐃᓯᓂᑦ ᖃᐅᑕᒫᕐᓯᐅᑎᓄᑦ ᐊᑭᓕᕐᓱᐃᔾᔪᑎᒋᒋᐊᖅᑲᕐᐸᑦᑕᖏᓐᓂᒃ, ᐃᓕᓐᓂᐊᕆᐊᖅᑲᑦᑕᔾᔮᒍᓐᓃᕐᓂᕋᖅᑕᐅᓚᓗᐊᖅᑲᑕ
- ᐃᑲᔪᖅᑐᑕ ᖃᖓᑦᑕᐅᑎᖏᓐᓂᒃ ᓯᓚᑦᑐᓴᕿᒻᒥ ᐃᓕᓐᓂᐊᖅᑏᑦ
- ᓯᕗᓪᓕᕐᒥ ᐃᑲᔫᑎᖃᖅᑐᑕ ᐱᓕᕆᕙᓐᓄᑦ ᑰᒑᕙᕆᐊᖅᑐᒋᑦ ᐊᑐᖅᑐᐊᕈᑎᒋᓯᒪᔭᖏᓐᓄᑦ ᐊᑭᓕᐅᑎᒋᐊᓕᖏᑦ

ᑲᑎᙵᒃ ᑲᑐᔾᔭᕐᑲᑎᒌᑦ ᐋᖅᑮᓯᓚᐅᕐᓯᒪᒻᒥᔪᑦ ᑲᒪᒋᔭᕐᑲᓯᓪᓗᑎᓪᓗ ᕿᑭᖅᑕᓂ ᖃᓂᒪᓇᖅᑐᖅᑕᕐᑲᕐᓂᖓᓄᑦ–ᓄᐦᕐᔪᐊᓇᖅᑐᒥᒃ ᖃᓄᐃᔅᓴᖕᓄᑦ ᐃᑲᔫᑎᓂᑦ ᐊᒻᒪᓗ ᐃᓕᓐᓂᐊᑎᑦᑎᓂᕐᒧᑦ ᐃᑲᔫᑎᓂᑦ. ᑖᒃᑯᐊ ᐱᓕᕆᐊᑦ ᐋᖅᑭᔅᖅᑕᐅᓯᒪᔪᑦ ᐃᑲᔪᖅᑕᐅᓂᐊᕐᖓᑕ ᐱᓕᕆᕖᑦ, ᖃᑭᒪᒍᑎᓭᓚᐅᕋᓱᐊᖅᑎᖑᕐᒋᑦᑐᑦ ᑎᒥᐅᔪᑦ ᐊᒻᒪᓗ ᐃᓕᓐᓂᐊᖅᑏᑦ ᑲᒪᒋᔭᕐᑲᕐᓂᕐᒥᒃ ᐊᑑᑎᕕᐅᒃᑲᒻᒪᒍᑎᖕᒋᓐᓂᒃ ᖃᓂᒪᓇᖅᑐᖅᑕᕐᑲᕐᓂᖕᒐᓄᑦ ᓄᓇᕐᔪᐊᓕᒫᒥ. ᓯᕗᓪᓕᕐᒥ $1.5 ᒥᓕᐊᓐ ᐊᖏᖅᑕᐅᔪᔪᑦ ᐃᑲᔫᑕᐅᓂᐊᕐᖓᑕ ᑖᒃᑯᓄᖓ ᐱᓕᕆᐊᓄᑦ, ᖃᓄᐃᔭᒃᑳᓐᓃᑦ ᐊᖏᖅᑕᐅᔪᒻᒥᔪᑦ ᑐᖏᓕᐊᓄᑦ ᐊᕐᕌᒍᒧᑦ. ᐃᓚᒋᔭᐅᔪᒻᒥᔪᑦ ᑖᒃᑯᓄᖓ ᐱᓕᕆᐊᓄᑦ ᐋᖅᑭᑦᑕᐅᔪᔪᑦ ᑲᑎᙵᒃᑯᓐᓂᑦ, ᑲᑐᔾᔭᕐᑲᑎᒌᑦ ᐱᔮᑦᑎᕋᐅᑎᖃᔪᒻᒥᔪᑦ ᖃᓂᒪᓇᖅᑐᖅᑕᕐᑲᕐᓂᖕᒐᓄᑦ ᖃᓄᖅᑑᕈᑎᔅᓴᓂᑦ ᐱᓕᕆᐊᓂᑦ ᐋᖅᑭᑦᑕᐅᓯᒪᔪᑦ ᑲᓇᑕᐅᑉ ᒐᕙᒪᒃᑯᖏᓐᓂᑦ. ᒪᕐᕉᒃ (2) ᐊᕐᕌᒎᒃ ᐅᖓᑖᓂ ᑲᑎᙵᒃᑯᑦ ᐱᔮᑦᑎᕋᐅᑎᖃᔪᔪᑦ $4.4 ᒥᓕᐊᓐᓂᑦ ᖃᓄᐃᓯᓂᑦ ᐊᔾᔨᒌᙱᑦᑐᒃᑐᑎᓂᑦ ᖃᓂᒪᓇᖅᑐᖅᑕᕐᑲᕐᓂᖕᒐᓄᑦ ᐃᑲᔫᑎᓂᑦ ᐱᓕᕆᐊᓂᑦ ᐱᓇᓱᐊᕈᑕᐅᔪᓂᓪᓗ, ᒪᑯᐊᖑᓪᓗᑎᒃ:

- ᐅᖓᑖᓃᑦᑐᑦ **$565,000** ᑐᓂᔭᐅᔪᔪᑦ ᐃᓄᓐᓄᑦ–ᓇᒻᒥᓂᕆᔭᐅᔪᓄᑦ ᐱᓕᕆᕖᓐᓄᑦ ᐊᖅᑯᑎᒋᓪᓗᒍ ᕿᑭᖅᑕᓂ ᖃᓂᒪᓇᖅᑐᖅᑕᕐᑲᕐᓂᖕᒐᓄᑦ–ᓄᐦᕐᔪᐊᓇᖅᑐᒥᒃ ᐃᖅᑲᓇᐃᔭᕐᕕᓐᓄᑦ ᐃᑲᔫᑎᑦ. ᑖᓐᓇ ᐱᓕᕆᐊᖅ ᐋᖅᑭᑦᑕᐅᔪᔪᖅ ᐃᑲᔫᑕᐅᓂᐊᕐᖓᑦ ᒥᑭᓂᕐᓴᓄᑦ ᐃᖅᑲᓇᐃᔭᕐᑯᓐᓄᑦ ᒪᑐᔭᕆᐊᕐᑲᔪᔪᓄᑦ ᐅᕝᕙᓘᓐᓃᑦ ᖃᑦᑏᓐᓇᕈᓗᐊᖅᑎᓪᓗᒋᑦ ᖃᓄᐃᔾᔪᑦ ᐃᓱᖅᑎᖃᑦᑕᖅᑕᖕᒋᑦ ᖃᓂᒪᓇᖅᑐᖅ ᐱᔾᔪᑎᓪᓗᒍ.
- ᐅᖓᑖᓃᑦᑐᑦ **$980,000** ᐃᑲᔫᑕᐅᔪᔪᑦ ᐃᖅᑲᓇᐃᔭᖅᑎᕐᑲᕐᐸᑦᑐᓄᑦ ᐊᖅᑯᑎᒋᓪᓗᒍ ᕿᑭᖅᑕᓂ ᖃᓂᒪᓇᖅᑐᖅᑕᕐᑲᕐᓂᖕᒐᓄᑦ–ᓄᐦᕐᔪᐊᓇᖅᑐᒥᒃ ᖃᓄᐃᔾᔭᔅᓴᓄᑦ ᐃᑲᔫᑎᓂᑦ ᐊᒻᒪᓗ ᐃᓕᓐᓂᐊᑎᑦᑎᓂᕐᒧᑦ ᐃᑲᔫᑎᓂᑦ ᐃᑲᔪᖅᑕᐅᓪᓗᑎᒃ ᐃᖅᑲᓇᐃᔭᖅᑎᕐᑲᕐᐸᑦᑐᑦ ᐃᓄᓐᓂᑦ ᐃᖅᑲᓇᐃᔭᖅᑎᕐᑲᐃᓐᓇᕐᑯᓪᓗᒋᑦ.
- ᐅᖓᑖᓃᑦᑐᑦ **$160,000** ᐃᑲᔫᑕᐅᔪᔪᑦ ᐃᓄᓐᓄᑦ ᓯᓚᑦᑐᓴᕿᒻᒥ ᐃᓕᓐᓂᐊᖅᑎᓄᑦ ᐊᖅᑯᑎᒋᓪᓗᒍ ᕿᑭᖅᑕᓂ ᖃᓂᒪᓇᖅᑐᖅᑕᕐᑲᕐᓂᕈᖕᒋᑦ ᐃᑲᔫᑏᑦ. ᐃᓕᓐᓂᐊᖅᑎᓄᑦ ᐃᑲᔫᑏᑦ ᐋᖅᑭᑦᑕᐅᔪᔪᑦ ᐃᑲᔪᖅᑕᐅᓂᐊᕐᖓᑕ ᐃᓕᓐᓂᐊᖅᑏᑦ ᐸᕐᓈᕐᒍᓯᒫᙶᒋᑦᑐᓄᑦ ᐊᑭᓕᕐᓱᕆᐊᓕᖕᒋᓐᓄᑦ ᖃᓂᒪᓇᖅᑐᖅ ᓄᓇᕐᔪᐊᓕᒫᒥ ᐱᔾᔪᑎᓪᓗᒍ.
- ᐅᖓᑖᓃᑦᑐᑦ **$2,700,000** ᐃᑲᔫᑕᐅᔪᔪᑦ ᐸᐃᕆᕖᓐᓄᑦ ᐃᑲᔫᑕᐅᓪᓗᑎᒃ ᐊᐅᓚᓂᖕᒋᓐᓄᑦ, ᓱᑭᓯᕐᓄᑦ, ᐃᓚᒌᓄᑦ, ᐸᐃᕆᔨᐅᕙᑦᑐᑦ ᐃᖅᑲᓇᐃᔭᖅᐲᑦ, ᐊᒻᒪᓗᑦᑕᐅᖅ ᓱᓇᒃᑯᑖᓄᑦ ᓴᓇᔭᐅᔾᔪᑎᓄᓪᓗ. ᐃᑲᔫᑕᐅᔪᔪᑦ ᒪᑯᐊᖑᔪᔪᑦ ᐋᓐᓂᐊᖅᑕᐃᓕᓂᕐᒧᑦ ᐊᑦᑕᓇᖅᑑᑦᑕᐃᓕᓂᕐᒧᓪᓗ ᓱᓇᒃᑖᖑᔭᕆᐊᓖᑦ ᐊᑐᖅᑕᐅᔭᕆᐊᓖᓪᓗ, ᐃᓕᓐᓂᐊᕈᑎᔅᓴᓕᕆᔾᔪᑏᑦ, ᓂᕿᑦᑎᐊᕙᐃᑦ ᐊᒻᒪᓗ ᐊᑭᓕᕐᓱᐃᔾᔪᑕᐅᒃᑲᓐᓂᕆᐊᓖᑦ ᐸᐃᕆᕕᒻᒥ ᐃᖅᑲᓇᐃᔭᖅᑎᓄᑦ.

# ᐃᑲᔪᕐᓂᖅ ᐃᓄᓐᓂᑦ ᒪᑭᑕᑎᑦᓂᕐᒥᒃ 30ᓂᑦ ᐊᕐᕌᒍᓂᑦ

ᐱᕆᐊᕐᐸᓪᓕᐊᓕᕋᑖᖅᑎᓪᓗᒋᑦ ᑲᑭᕙᒃ ᑲᑐᔾᔨᖃᑎᒌᒃᑯᑦ, ᐊᒥᓲᕐᑲᑦᑕᔪᙱᒻᒪᑕ ᐱᓇᔪᐊᖑᕙᑦᑐᑦ, ᐊᒻᒪᓗ ᐱᕆᐊᖅᑐᑎᒃ 1992ᒥ 1997ᒧᑦ ᐊᒥᓲᓂᖏᑦ ᐱᓇᔪᐊᕐᒥ ᕿᓇᐅᔭᑦ ᐅᖓᑖᓅᕐᕌᕐᔪᐃᓐᓇᓚᐅᕐᓯᒪᔪᑦ $256,000 ᐊᕐᕌᒍᑕᒫᑦ. 1998ᒥ, ᐃᓚᓕᐅᔾᔭᐅᑎᓪᓗᒋᑦ ᓄᑖᑦ ᐱᓇᔪᐊᖑᕐᑲᑦᑕᕐᓂᐊᓕᖅᑐᑦ ᐃᓚᒋᔭᐅᓪᓗᑎᒃ ᒪᑯᐊ ᐊᐅᔭᒃᑯᑦ ᐃᓕᓐᓂᐊᖅᑎᑦ ᐃᓕᖅᑲᓇᐃᔭᖅᑎᑦᑎᕐᑲᑦᑕᕐᓂᖅ, ᓴᓇᕐᕈᑎᕐᑳᓪᕐᓄᑦ ᐃᑲᔫᑎᑦ, ᓯᕗᒧᑦ ᑐᓐᓂᖅᑯᓯᐊᔅᓴᑦ ᐊᒻᒪᓗ ᒪᑭᒥᐊᕐᕙᒃ ᐊᑐᖅᑐᐊᕐᓴᔅᓴᐃᑦ, ᐊᒥᓲᓂᖏᑦ ᐊᕐᕌᒍᑕᒫᑦ ᐱᓇᔪᐊᕐᓂᑦ ᕿᓇᐅᔭᖅᑖᕗᕙᑦᑐᑦ ᐊᒥᓱᕈᕐᐸᓪᓕᐊᓪᓚᓇᓯᓚᐅᕐᓯᒪᔪᑦ.

ᐊᒥᓱᓂᑦ ᐊᕐᕌᒍᓂᑦ ᐊᖏᕐᑲᑎᕆᔪᑏᑦ ᑲᓇᑕᐅᑉ ᒐᕙᒪᒃᑯᖏᑦ ᐊᓯᔾᔨᕐᓯᒪᓗᐊᙱᑦᑐᑦ ᐊᒻᒪᓗ ᐱᓇᔪᐊᑦ ᕿᓄᔾᔪᑕᐅᕙᑦᑐᑦ ᓱᕐᕋᓯᒪᓗᐊᕐᑲᑦᑕᕋᑎᒃ. 2001ᒥ 2020ᒧᑦ ᐊᒥᓲᓂᑦ ᐱᓇᔪᐊᕐᓂᑦ ᐱᔨᑦᑎᕋᐅᑕᐅᕙᑦᑐᑦ ᑎᑭᐅᑎᔪᔪᑦ ᑕᒪᐅᖓ $6.3 ᒥᓕᐊᓐᓄᑦ ᐊᕐᕌᒍᑕᒫᑦ, ᖃᑦᑑᓐᓇᐅᓂᕐᐹᖑᓯᒪᓪᓗᑎᒃ $4.9 ᒥᓕᐊᓐ 2003ᒥ ᐊᒻᒪᓗ ᖁᑦᑎᓛᓐᓂᕐᐹᖑᓪᓗᑎᒃ $7.5 ᒥᓕᐊᓐ 2017ᒥ.

2020ᑎᓪᓗᒍ, ᑲᑭᕙᒃᑯᑦ ᐃᓚᓯᓚᐅᕐᓯᒪᔪᑦ ᖃᓂᒪᓇᖅᑐᖅᑕᖅᑲᕐᓂᖓᓄᑦ ᐃᑲᔫᑎᓂᑦ ᐊᒻᒪᓗ ᐃᓄᓐᓄᑦ ᓯᓚᑦᑐᓴᕐᕕᒻᒥ ᐃᓕᓐᓂᐊᖅᑐᓄᑦ ᐃᑲᔫᑎᓂᑦ, ᐊᒻᒪᓗ ᐊᕐᕌᒍᑕᒫᑦ ᐱᓇᔪᐊᕐᒥ ᐱᔨᑦᑎᕋᐅᑕᐅᕙᑦᑐᑦ ᐊᒥᓲᒃᑲᓐᓂᔪᔪᑦ $7 ᒥᓕᐊᓐᐸᓗᓐᓄᑦ. ᑕᐃᒪ, 2021ᒥ ᖃᓂᒪᓇᖅᑐᖅᑕᖅᑲᕐᓂᖓᓄᑦ ᐃᑲᔫᑏᑦ ᕿᓇᐅᔭᑦ ᑲᓇᑕᐅᑉ ᒐᕙᒪᒃᑯᖏᓐᓂᑦ ᑐᓂᔭᐅᓯᒪᔪᑦ ᑲᑭᕙᒃᑯᑎᒧᑦ ᐃᑲᔫᑕᐅᕙᓪᓕᐊᓕᔪᔪᑦ, ᐊᒻᒪᓗ ᐊᕐᕌᒍᑕᒫᑦ ᐱᓇᔪᐊᕐᒥ ᐱᓇᔪᓂᐅᓯᒪᔪᑦ ᐊᒥᓲᒃᑲᓐᓂᔪᔪᑦ $8.2 ᒥᓕᐊᓐᓄᑦ. ᐊᒻᒪᓗ ᑭᖑᓪᓕᕐᐹᒥ, 2022ᒥ, ᐃᓘᓐᓇᑎᒃ ᐱᓇᔪᐊᑦ ᐱᔨᑦᑎᕋᐅᑕᐅᕙᑦᑐᑦ ᐱᔪᓐᓇᕐᓂᓕᒫᑦᑎᓐᓂ, ᑲᑭᕙᒃᑯᑦ ᐃᑲᔫᑎᖅᑲᔪᔪᑦ ᖃᓂᒋᔭᙵᓃᑦᑐᓂᑦ $15 ᒥᓕᐊᓐ ᑲᑎᓕᒫᖅᑐᕆᑦ ᕿᓇᐅᔭᑦ ᐃᓄᓐᓄᑦ ᕿᑭᖅᑕᓂ ᓄᓇᓕᓐᓄᑦ. ᑲᔪᓯᑎᑦᑎᑎᐊᖅᑐᓪᒪᓇᐊᓘᑦᑐᑎᒃ!

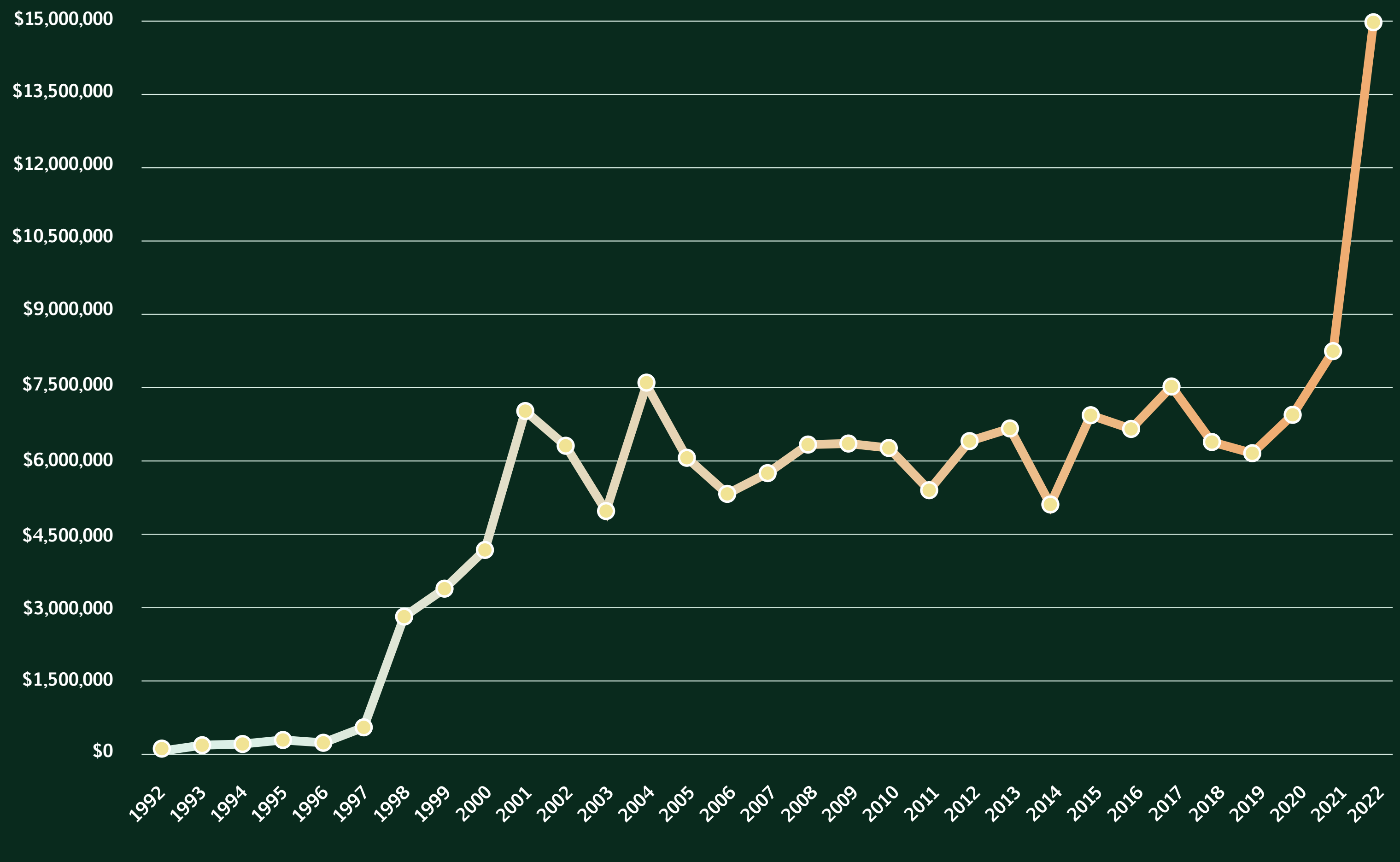

69
ᑲᑎᓕᒫᖅᑐᒋᑦ ᐃᑲᔪᖅᑕᐅᔪᔪᑦ

$673,988
ᐊᓪᓚᕕᒻᒥ ᑲᑎᕐᑐᒋᑦ

$203,611
ᓱᕗᒧᑦ

$51,993
ᓴᓇᕐᕈᑎᕋᓛᓄᑦ

$135,000
EOF
(ᒪᑭᒪᓇᓱᐊᕈᑎᓄᑦ ᐱᓇᓱᐊᕋᔅᓴᓄᑦ ᑮᓇᐅᔾᕋ)

$135,274
EBD
(ᓇᒻᒥᓂᖃᕐᓂᕐᒧᑦ ᐱᓕᕆᕝᕕᓕᕆᓂᕐᒧᓪᓗ)

$20,000
BCSF
(ᐃᖅᑲᓇᐃᔭᕝᕕᓐᓂᓪ ᐱᓕᕆᔩᓐᓇᕐᔪᑎᑦᑎᕙᓪᓕᐊᓂᕐᒧᑦ ᐊᒻᒪᓗ ᐱᒋᐊᕈᑎᔅᓴᑦ ᑮᓇᐅᔾᕋ)

$128,110
ᖃᓂᒪᓇᖅᑐᖅᑕᖃᕐᓂᕆᓪᓗᓂ ᐃᖅᑲᓇᐃᔭᕝᕕᖕᓄᑦ ᐃᑲᔫᑎᑦ

# ᓇᖏᒥᓂᖁᑎᖃᖅᑐᑦ ᐱᕙᓪᓕᐊᑎᑕᐅᓂᖏᑦ

ᑲᑭᕙᒃᑯᖕᓂ ᓇᖏᒥᓂᖁᑎᖃᖅᑐᑦ ᐱᕙᓪᓕᐊᑎᑕᐅᓂᖏᖕᓂᒃ ᑲᒪᔾᔪᑦ ᐃᑲᔪᕈᖕᓇᖅᑐᑦ ᓇᖏᒥᓂᖁᑎᖃᕈᑎᒋᔭᐅᔪᓄᑦ ᐸᕐᓇᐅᑎᖏᖕᓂᒃ ᐊᒻᒪᓗ ᓇᓗᓇᐃᖅᓯᓗᑎᑦ ᐱᐅᓛᒃᑯᑦ ᐊᑐᐃᓐᓇᐅᒪᑎᑕᐅᔪᓐᓇᕐᓂᖏᑦ ᑮᓇᐅᔭᖃᖅᑎᑕᐅᓪᓗᑎᑦ ᐱᒋᐊᕈᑎᔅᓴᖏᖕᓂᒃ ᐅᕝᕙᓘᓐᓃᑦ ᐊᖏᓪᓕᒋᐊᖅᑕᐅᓂᖏᓂᒃ. ᐊᒥᓱᓂᑦ ᐱᓕᕆᐊᕐᓂᒃ ᐱᔾᔨᑦᑎᕈᑎᓂᓪᓗ ᐊᑐᐃᓐᓇᐅᒪᑎᑦᑎᓲᖑᕗᒍᑦ ᐃᑲᔪᖅᑕᐅᕐᑯᓪᓗᒍ ᓇᖏᒥᕐᑎᒋᔭᐃᑦ ᑲᔪᓯᓂᖅᑎᑦᑎᐊᓂᐊᕐᒪᑦ.

## ᒥᑭᔫᑎᓂᑦ ᓴᓇᕐᕈᑎᓛᕐᓂᕐᒧᑦ ᐊᐃᑦᑑᓯᐊᑦ

ᒥᑭᔫᑎᓂᑦ ᓴᓇᕐᕈᑎᓛᕐᓂᕐᒧᑦ ᐊᐃᑦᑑᓯᐊᑦ ᐊᑐᖅᑕᐅᒍᒪᓛᖑᓯᒨᕙᖅ ᐱᓕᕆᐊᖅ. ᑖᒃᑯᐊ ᐊᐃᑦᑑᓯᐊᑦ ᐊᑐᖅᑕᐅᔪᓐᓇᖅᑐᑦ ᐃᑲᔪᕐᓗᑎᑦ ᓂᐅᕖᖅᑐᖃᕐᓗᓂ ᓴᓇᙱᐊᕐᓂᕐᒧᑦ ᓴᓇᕐᕈᑎᓂᒃ ᐅᕝᕙᓘᓐᓃᑦ ᒥᖅᓱᑎᓄᑦ.

## ᓱᕗᒻᒧᑦ ᐊᐃᑦᑑᓯᐊᑦ ᒥᑭᔪᓄᑦ ᓇᖏᒥᓂᖁᑎᖃᕐᓂᕐᓂᑦ

ᓯᓱᕗᒻᒧᑦ ᐊᐃᑦᑑᓯᐊᑦ ᐊᑐᖅᑕᐅᔪᓐᓇᖅᑐᑦ ᐃᑲᔪᖅᑕᐅᖁᓗᑎᑦ ᐋᖅᑭᒃᑕᐅᓂᖏᑦ ᐅᕝᕙᓘᓐᓃᑦ ᐊᖏᓪᓕᒋᐊᖅᑕᐅᓂᖏᑦ ᒪᑭᒪᔪᓐᓇᕋᔭᖅᑐᑦ ᐃᓄᖕᓄᑦ ᓇᖏᒥᓂᖁᑎᖃᖅᑐᑦ.

## ᐱᕙᓪᓕᐊᔪᓕᕆᓂᕐᒧᑦ ᑮᓇᐅᔭᖃᕝᕕᒃ

ᐱᕙᓪᓕᐊᔪᓕᕆᓂᕐᒧᑦ ᑮᓇᐅᔭᖃᕝᕕᒃ ᑐᓂᓯᔪᓐᓇᖅᑐᑦ ᐊᐅᑦᑑᓯᐊᕐᓂᒃ ᑎᑭᑦᑐᒋᑦ $10,000 ᐱᒋᐊᕈᑎᖃᕐᓂᕐᒥᒃ ᐅᕝᕙᓘᓐᓃᑦ ᐊᖏᓪᓕᒋᐊᖅᑎᑦᑎᓂᕐᒥᒃ ᐳᓚᕋᑦᑐᓕᕆᓂᕐᒧᑦ ᓇᖏᒥᓂᖁᑎᖃᖅᑐᓂᒃ 6-ᓂᒃ ᓄᓇᓕᖕᓂ ᑲᓇᑕᐸ ᒥᕐᖑᐃᓯᕐᕕᖕᒋᑕ ᖃᓂᒋᔭᖕᒋᖓᓃᑦᑐᑦ ᓄᓇᓕᐅᔪᓂᑦ ᕿᑭᖅᑖᓗᒻᒥ.

## ᒪᑭᒋᐊᕐᕕᒃ ᐊᑐᖅᑐᐊᕋᒃᓴᑦ

ᒪᑭᒋᐊᕐᕕᒃ ᐊᑐᖅᑐᐊᕋᒃᓴᑦ ᐱᓕᕆᐊᖕᒐ ᐊᑐᖅᑐᐊᑎᑦᑎᔪᓐᓇᖅᑐᑦ ᑎᑭᑦᑐᒋᑦ $50,000 ᐱᔪᓐᓇᖅᑐᓄᑦ ᐃᓄᖕᓄᑦ ᓇᖏᒥᓂᖁᑎᖃᖅᑐᓄᑦ. ᑖᒃᑯᐊ ᐊᑐᖅᑐᐊᕋᒃᓴᑦ ᐊᑐᖅᑕᐅᔪᓐᓇᓲᑦ ᐱᒋᐊᖅᑎᑦᑎᔭᖅᑲᕐᓗᓂ ᐅᕝᕙᓘᓐᓃᑦ ᐊᖏᓪᓕᒋᐊᖅᑎᑦᑐᑎᑦ ᓇᖏᒥᓂᖁᑎᖃᖅᑐᔪᓂᑦ.

## ᑮᓇᐅᔭᓕᐅᕋᔪᐊᕐᓂᕐᒧᑦ ᐊᒻᒪᓗ ᓇᖏᒥᓂᖁᑎᖃᖅᑐᔪᑦ ᐱᕙᓪᓕᐊᑎᑕᐅᓂᖏᑦ

ᑖᓐᓇ ᐱᓕᕆᐊᖅ ᐃᑲᔫᓯᐊᖅᑎᑦᑎᓲᑦ ᐃᑲᔪᖅᑕᐅᕐᑯᓪᓗᒋᑦ ᐱᒋᐊᖅᑎᑕᐅᓂᖏᑦᐊᒻᒪᓗ ᐊᖏᓪᓕᒋᐊᖅᑎᑕᐅᓂᖏᑦ ᐱᔪᓐᓇᖅᑐᓄᑦ ᐃᓄᖕᓄᑦ ᓇᖏᒥᓂᖁᑎᖃᖅᑐᔪᓄᑦ. ᑲᑭᕙᒃ ᐊᐅᓚᑦᑎᓯᑦ ᐱᓕᕆᐊᕐᒥᒃ ᐊᖏᕈᑎᖏᑎᒍᑦ ᑲᓇᑕᐸ ᐅᑭᐅᖅᑕᖅᑐᖓ ᐱᕙᓪᓕᐊᑎᑕᐅᓂᖓᓄᑦ ᑎᒥᖓᑎᒍᑦ.

## ᓇᖏᒥᓂᖁᑎᖃᖅᑐᔪᑦ ᒪᑭᒪᔪᓐᓇᕐᓂᖏᑦ ᐊᒻᒪᓗ

ᓇᖏᒥᓇᖅᑐᔪᖅ ᐱᓕᕆᐊᖅᑎᑕᐅᓂᖓᓄᑦ ᑮᓇᐅᔾᔭᑦ ᐃᑲᔫᑎᑦ ᓇᖏᒥᓂᖁᑎᖃᖅᑐᔪᑦ ᒪᑭᒪᔪᓐᓇᕐᓂᖏᑦ ᐊᒻᒪᓗ ᓇᖏᒥᓇᖅᑐᔪᖅ ᐱᓕᕆᐊᖅᑎᑕᐅᓂᖓᓄᑦ ᑮᓇᐅᔾᔭᑦ ᐃᑲᔫᑎᑦ ᐊᑐᐃᓐᓇᐅᒪᔪᑦ  ᐃᑲᔪᖅᑕᐅᕐᑯᓪᓗᒋᑦ ᓄᑖᑦ ᓇᖏᒥᓂᖁᑎᑖᕆᔭᐅᔪᑦ ᓇᖏᒥᓂᖁᑎᖃᖅᑐᔪᓪᓗ ᐊᐅᓚᓂᖅᑲᖅᑐᑦ ᓄᓇᓕᖕᓂ ᐱᖃᓯᐅᑎᓪᓗᒋᑦ ᓄᓘᔭᓂ ᐃᓄᐃᑦ ᐊᑦᑐᖅᑕᐅᓂᖏᓐᓄᑦ ᐃᑲᔫᓯᐊᖅᑖᕆᐊᖃᖅᑲᕐᓂᖏᓐᓄᓪᓗ ᐊᖏᕈᑎ. ᑲᑭᕙᒃᑯᑦ ᐊᐅᓚᑦᑎᓯᖅ ᑖᓯᒥᖓ ᐱᓕᕆᐊᕐᒥᒃ ᐊᖏᖃᑎᒌᒍᑎᖃᕐᓂᖏᑎᒍᑦ ᕿᑭᖅᑕᓂ ᐃᓄᐃᑦ ᑲᑐᔾᔨᖃᑎᒌᖕᒋᖕᓄᑦ.

# ᑕᑯᓚᐅᕐᓯᐅᒃ ᐃᖅᑲᓇᐃᔭᖅᑎᐅᖅᑎᓱᑦ

ᓴᐅᒥᐊᓂᑦ ᑕᓕᕐᐱᐊᓄᑦ – ᐹᑦ ᑳᒻᑕᓐ, ᐃᓕᓴᐱ ᒨᕆ ᐊᒻᒪᓗ ᔭᐃᒥᓯ ᐸᐃᑕᓐ.

ᐃᓕᓴᐱ ᒨᕆ ᑐᑭᓯᐅᒪᔾᔪᑎᓵᓂᑦ ᑐᓂᓯᕙᑦᑐᖅ ᑲᑭᕙᒃᑯᓐᓂ ᓴᓇᕿᑎᕋᑖᕐᓄᑦ ᐱᓕᕆᐊᒃ ᒥᔅᓵᓄᑦ ᐃᓚᒋᔭᐅᕙᑦᑐᓄᑦ ᐃᓕᓴᑕᖅᓯᓂᒃᑯᑦ ᒥᖅᑯᑦ ᐱᓕᕆᐊᖑᓐᓄᑦ.

## ᓄᑖᖅ ᐋᖅᑭᓯᒪᓂᐅᓂᐊᓕᖅᑐᖅ

ᔮᓐᓄᐊᓕ 2002ᒥ ᐅᓗ ᑲᑎᒪᔩᑦ ᐋᖅᑭᓯᒪᓂᕐᒥᑦ ᐲᖅᑕᐅᔪᔪᑦ ᐊᒻᒪᓗ ᓄᑖᓂᑦ ᑲᑎᒪᔨᓂᑦ ᐋᖅᑭᔅᓯᐃᓪᓗᑎᒃ ᑲᑭᕙᒃ ᑲᑐᔾᔨᖅᑲᑎᒌᕐᒋᓐᓄᑦ ᐊᒻᒪᓗ ᕿᑭᖅᑖᓗᒃ ᑯᐊᐳᕇᓴᒃᑯᓐᓄᑦ.

ᑲᑭᕙᒃᑯᑦ ᐊᐅᓚᑦᑎᓯᓚᐅᕐᓯᒪᔪᑦ ᓄᓇᕗᒥ ᓄᓇᓕᓐᓄᑦ ᐱᕙᓪᓕᐊᔪᕆᓂᕐᒧᑦ ᑎᒥᐅᔪᒥᒃ ᑖᓐᓇ ᐃᓚᖅᑲᓚᐅᕐᓯᒪᔪᖅ ᐊᙳᖅᑲᑎᒌᒍᑎᓂᑦ ᓄᓇᖅᑲᖅᑳᖅᑐᓄᑦ ᐱᓕᕆᕖᓕᕆᓂᕐᒧᑦ ᑲᓇᑕᒥ ᐱᔾᔪᑎᕋᐅᑎᖅᑲᖅᑕᓂᐊᕐᖓᑕ $1,000,000 ᐱᓕᕆᕖᓕᕆᓂᕐᒧᑦ ᐱᓕᕆᐊᕐᒧᑦ ᑮᓇᐅᔭᓂᑦ.

ᑲᕙᒃᑯᑦ ᐱᓕᕆᖅᑎᖅᑲᔪᔪᑦ ᒥᕐᖑᐃᓯᕙᓕᕆᔾᑯᓐᓂᑦ ᑲᓇᑕᒥ ᐋᖅᑭᔅᓯᐃᓂᐊᕐᖓᑕ ᐳᓚᕋᑦᑐᓕᕆᓂᕐᒧᑦ ᐸᕐᓇᐅᑎᓂᑦ ᐱᖑᕈᔪᖅᑐᓄᑦ ᓄᓇᓕᐅᔪᓄᑦ ᖃᓂᒋᔭᓕᓐᓄᑦ ᑲᓇᑕᒥ ᒥᕐᖑᐃᓯᕙᕐᑯᑎᒋᔭᐅᔪᓄᑦ.

ᑲᑭᕙᒃᑯᑦ ᐃᖅᑲᓇᐃᔭᖅᑎᖏᑦ ᑕᒃᑯᑦᑐᑎᒃ ᑲᑎᒪᖅᑎᒍᓐᓂᖏᑦ. 2002

# ᒥᑭᓂᕐᓴᐃᑦ ᐱᓕᕆᕖᑦ ᑲᔪᓯᑦᑎᐊᕐᓯᒪᓂᖕᒋᑦ

ᐃᖅᑲᓇᐃᔭᕐᕕᖕᒍᑎᒐ ᐱᒋᐊᖅᑎᑲᒃᑯ 1997ᒥ ᑭᑭᕙᒃᑯᑦ ᐅᕙᓐᓂᒃ ᐃᑲᔪᓚᐅᕐᓯᒪᔪᑦ. ᐊᓪᓚᕝᕕᑦᑖᕆᐊᕐᑲᕐᑕ ᑭᑭᕙᒃᑯᑦ ᐃᓂᒋᑲᐃᓐᓇᓂᐊᖅᑕᕐᓂᒃ ᐊᓪᓚᕝᕕᖃᖅᑎᑦᑎᓚᐅᕐᓯᒪᔪᑦ ᒪᑭᐹᓪᓕᐊᑦᑎᐊᕐᑯᓪᓗᖓ. ᐃᓕᓐᓂᐊᑎᑦᑎᔭᕆᐊᕐᑲᓕᕐᑕ ᐃᖅᑲᓇᐃᔭᖅᑎᑎᓐᓂᒃ ᑭᑭᕙᒃᑯᑦ ᐃᑲᔪᕈᓐᓇᓚᐅᕐᓯᒪᔪᑦ ᐊᒻᒪᓗ ᑮᓇᐅᔭᑎᒍᑦ ᐃᑲᔪᓚᐅᕐᓯᒪᔪᑦ. ᐊᒻᒪᓗ ᐊᖏᓪᓕᒋᐊᕈᒪᓕᕐᑲ ᓇᒻᒥᓂᖅ ᐃᖅᑲᓇᐃᔭᕐᕕᖕᒍᑎᒐ ᑭᑭᕙᒃᑯᑦ ᐅᕙᓐᓂᒃ ᐃᑲᔪᐃᓐᓇᕐᑲᑦᑕᕐᓯᒪᔪᑦ ᐱᕙᓪᓕᐊᓂᓐᓂ.

ᑖᒃᑯᐊᖑᓚᐅᙱᑉᐸᑕ ᑭᑭᕙᒃᑯᑦ ᐊᒻᒪᓗ ᑲᑦᑐᖓᐃᕈᑎᖃᕐᓯᒪᔪᑦ ᐃᖅᑲᓇᐃᔭᖅᑎᕐᑯᑎᖕᒋᑦ– ᓇᒻᒥᓂᖅ ᐃᖅᑲᓇᐃᔭᕐᕕᕐᑯᑎᕐᑖᕐ ᒪᑭᑕᒐᔭᓚᐅᙱᑦᑐᖅ. ᕐᑯᔭᓐᓇᒦᖅᑕᒃᑲ ᑭᑭᕙᒃᑯᓐᓂᑦ ᐃᖅᑲᓇᐃᔭᖅᑎᐅᕐᑲᑎᒌᑦ ᐊᒻᒪᓗ ᑕᐃᒫᒃ ᐱᓕᕆᑦᑎᐊᖕᒋᓐᓇᕐᑲᑦᑕᕆᔅᓯ ᐊᔅᓯᕐᔪᐊᕋᓗᒃ ᐱᓕᕆᑦᑎᐊᕐᑲᑦᑕᕐᔅᓯ ᐊᒻᒪᓗ ᐃᑲᔪᕐᑲᑦᑕᕐᔅᓯ ᐃᓅᓐᓂᑦ ᐃᖅᑲᓇᐃᔭᕐᕕᖕᒍᑎᓕᓐᓂᑦ ᕐᑭᑭᖅᑖᓗᒻᒥ.

**ᑰᑦ ᐃᔨᑦᓯᐊᖅ– ᐃᓅᓪᓗᓂ ᓇᒻᒥᓂᖅ ᐃᖅᑲᓇᐃᔭᕐᕕᖕᒍᑎᓕᒃ**

ᓴᐅᒥᐊᓂᑦ ᑕᓕᕐᐱᐊᓄᑦ – ᑳᓕᓐ ᐋᓗᓘ, ᑭᐊᓐ ᓵᓪᓗᕕᓂᖅ ᐊᒻᒪᓗ ᑰᑦ ᐃᔨᑦᓯᐊᖅ

ᐅᓂᒃᑳᑦ ᑲᓇᑕᒥ ᕐᑭᒥᕐᕈᓂᕐᒧᑦ ᓄᓇᕐᑲᕐᑳᖅᑐᓂᑦ ᓄᓇᓕᓐᓂᑦ ᐱᕙᓪᓕᐊᔪᓕᕆᓂᕐᒧᑦ ᐱᓕᕆᐊᖑᕙᑦᑐᒥ:

“ᑭᑭᕙᒃ ᑲᑐᔾᔨᖃᑎᒌᖕᒋᑦ ᐱᕙᓪᓕᐊᓯᒪᒻᒪᑕ ᐊᕐᕌᒍᓂᑦ 12ᓂᑦ ᐊᓂᒍᖅᑐᓂᑦ ᐊᑑᑎᖃᕐᓂᕐᕚᖑᓕᕐᐸᓪᓕᐊᓯᒪᓪᓗᑎᒃ ᓄᓇᓕᓐᓂᑦ ᐱᕙᓪᓕᐊᔪᓇᔫᑉᓂᕐᒧᑦ ᑎᒥᐅᓪᓗᑎᒃ ᑲᓇᑕᒥ. ᑕᐃᔅᓱᒪᓂᓕ, ᐱᓇᓱᐊᕈᓇᔭᐅᔪᑦ ᕐᑲᓕᕈᑦᑐᙳᑎᐅᕐᑲᑦᑕᔪᒪᑕ ᐊᓱᖏᓐᓄᑦ ᐃᓄᓐᓄᑦ ᑎᒥᐅᔪᓄᑦ ᕐᑭᑭᖅᑕᓂ ᐊᒻᒪᓗ ᐊᓱᖏᓐᓂᒃ ᑎᒥᐅᔪᑦ ᐊᖏᓪᓕᕙᓪᓕᐊᓂᖕᒐᓄᑦ ᐊᑲᐅᙱᓕᐅᕈᑎᕐᑲᕐᑦᑕᓚᐅᕐᓯᒪᒋᓪᓗᑎᒃ, ᑭᓱᐊᓂᓕ ᑕᒪᒃᑯᐊ ᐊᑲᐅᙱᓕᐅᕈᑏᑦ ᐊᓂᒍᕐᓯᒪᓕᕐᖓᑕ. ᐅᓪᓗᒥ ᑭᑭᕙᒃᑯᑦ ᒪᑭᑕᑦᑎᐊᖅᑐᐊᓘᓕᖅᑐᑦ ᑎᒥᐅᓪᓗᑎᒃ ᐊᐅᓚᑦᑎᔾᔭᕐᑲᑦᑎᐊᓕᖅᑐᑎᒃ ᐊᒻᒪᓗ

*ᔨᐊᓐ 87 ᒥᑭᓂᕐᓵᒥᒃ ᓇᒻᒥᓂᖅ ᐃᖅᑲᓇᐃᔭᕐᕕᖁᑎᓕᒃ ᐃᖃᓗᖕᓂ ᐊᒻᒪᓗ ᐊᐅᓚᑦᑎᕙᑦᑐᓂ ᐃᓄᓐᓄᑦ–ᓇᒻᒥᓂᖁᑎᑐᐊᕐᒥᒃ ᓄᔭᓕᕆᕝᕕᒻᒥᒃ ᓄᓇᕗᒥ 16ᓂᑦ ᐊᕐᕌᒍᓂᑦ. ᑕᐃᔅᓱᒪᓂ ᐱᒋᐊᕋᒪ ᐱᕙᒪᓂᕐᑲᑎᐊᓚᐅᕐᓯᒪᕙᖓ 18ᓂᑦ ᐅᑭᐅᖅᑐᓂ ᓄᔭᓕᕆᔨᐅᓪᓗᖓ ᐊᑐᕈᒪᒐᔭᖅᑕᒃᑲ ᐊᒥᓱᐊᓘᓪᓗᑎᒃ. ᒫᓇᕋᑖᕐᔪᓯᒪᕙᖅ ᑲᑭᕙᒃᑯᑦ ᐅᕙᓐᓂᒃ ᐃᑲᔪᕐᓯᒪᔪᑦ ᐊᕐᕿᓪᓕᕆᐊᖅᑎᑦᑎᓂᕐᒥᒃ ᓇᒻᒥᓂᖁᑎᓐᓂᒃ, ᖃᐅᔨᒪᓚᐅᙱᑦᑐᒍᑦ ᐊᑐᓯᑖᕐᓂᑎᓐᓂᒃ ᑭᖑᓂᑦᑎᐊᖓᒍᑦ ᓄᓇᕐᔪᐊᓕᒫᒥ ᖃᓂᒪᓇᖅᑐᒥᒃ ᑖᓐᓇ ᒪᑐᔾᔪᑎᕆᓚᐅᕐᓯᒪᔭᖓ ᓇᒻᒥᓂᖁᑎᒪ. ᐊᓈᓇᒋᔭᐅᓪᓗᖓ ᑎᓴᒪᓄᑦ ᕿᑐᕐᖓᓄᑦ ᒥᑭᔫᑎᐅᓪᓗᑎᒃ ᐊᒻᒪᓗ ᐊᐃᑉᐸᕋ ᐊᕆᕋᕐᓯᒪᕐᑲᑎᖃᑉᐳᑎᓂ ᕿᑐᕐᖓᑎᓐᓂᒃ ᐱᕖᓯᐊᓚᐅᕐᓯᒪᔪᖓ ᐃᓱᒫᓘᑎᖃᖅᑐᖓᓗ ᓯᕗᓂᔅᓵᑎᓐᓂᒃ. ᑲᑭᕙᒃᑯᑦ ᐃᑲᔪᔪᑦ ᐃᓚᖓᓂᒃ ᑮᓇᐅᔭᑎᒍᑦ ᐱᔭᕇᐊᑐᔫᒃᑑᕈᑎᖃᖅᑎᓪᓗᖓ ᐃᖅᑲᓇᐃᔭᕐᕕᖁᑎᓄᑦ. ᖁᔭᓕᔪᒍᑦ ᐃᑲᔪᖅᑕᐅᖑᐊᑕᕐᓯᓇᔪᑦᑕ ᐊᒻᒪᓗ ᓂᕆᐅᑦᑐᑕ ᐱᕙᓪᓕᐊᑎᑦᑎᑲᓐᓂᕐᓂᐊᕐᓂᑎᓐᓂᒃ ᐃᖅᑲᓇᐃᔭᕐᕕᖁᑎᑦᑎᓐᓂᒃ ᒫᓐᓇ ᒪᑐᓯᒪᐅᕈᓐᓃᕋᑦᑕ.*

**ᔭᓂᕗ ᓛᓐᑎᐅᑦ – ᔨᐊᓐ 87, ᐃᖃᓗᐃᑦ**

ᑲᑎᒪᔨᐅᕝᕙᖓᓂ ᓯᕗᓕᖅᑎᖅᑎᑦᑎᐊᖅᑐᑎᒃ, ᓄᓇᓕᓐᓄᑦ ᐃᑲᔪᕐᓯᖅᑕᐅᑎᑦᑎᐊᖅᑕᑦᑕᖅᑐᑎᒃ ᐊᒻᒪᓗ ᐃᓕᓯᒪᑎᑦᑎᐊᖅᑐᓂᑦ ᐱᓕᕆᔾᔪᑎᖃᕐᕕᓕᖅᑐᑎᒃ ᑲᒪᒋᔭᕐᑲᕈᓐᓇᐸᑦᑐᓂᑦ ᐱᔨᑦᑎᕋᐅᑎᖅᑲᖅᑕᓂᕐᒥᒃ ᐃᑲᔫᑕᐅᖅᑲᑦᑕᓂᐊᖅᑐᓂᑦ ᓄᓇᓕᓐᓂᑦ ᐱᓕᕆᕝᕕᓕᓐᓄᑦ ᐊᒻᒪᓗ ᐃᖅᑲᓇᐃᔮᕐᓅᖓᔪᓂᑦ ᐃᓕᓐᓂᐊᑎᑦᑎᓂᕐᒨᖓᔪᓂᑦ ᐱᔨᑦᑎᕋᐅᑎᖃᕐᑐᑎᒃ ᐃᓄᓐᓄᑦ ᕿᑭᖅᑕᓂ."

*ᑲᑭᕙᒃᑯᑦ ᑲᑎᒪᔨᖏᑦ 2003ᒥ*
*ᔮᓂ ᒫᓂᖅ, ᓅᑕ ᒪᐃᒃ, ᑖᕆ ᐊᐅᓪᓚᓗᒃ, ᔪᐊᓇᓯ ᑰᓂᓘᓯ, ᐊᐃᒃ Hᐊᐅᓕ*

ᐃᓱᒪᒋᔭᖅᑲᐅᕙᓚᐅᖅᑕᐅᕗᖅ ᖃᕆᑕᐅᔭᖃᖅᑲᐅᑎᑦᓯᒪᓂᐊᕐᓂᕐᒦᑦᓯᓂᕐᒥᒃ ᐱᕈᖅᓴᐃᔭᕐᓂᒃᑯᑦ ᐊᖏᓂᖅᓴᐅᔪᖅ ᑲᑎᓐᓂᖃᐅᖅᑕᐅᓂᖓᓄᑦ... 

ᐃᓱᒪᒋᔭᖅᑲᓚᐅᖅᓯᒪᓪᒪ ᖃᖓᐅᓚᐅᖅᑲᐅᕐᒪᖔᕐᒪ ᓇᒻᒥᓂᖅᑲᖅᑯᖓᓗ ᓯᓂᑦᑕᖅᐱᐅᖅᑲᑦᑕᕋᔭᖅᑐᒥᒃ, ᑕᐃᒪ 2016ᖑᓕᖅᖓᑦ, ᐱᓕᕆᖅᑎᖅᑲᓯᓚᐅᖅᓯᒪᓪᒪ ᑲᑭᕙᒃᑯᓐᓂᑦ ᐃᑲᔪᖅᑕᐅᔪᓐᓇᖅᒪᖔᖅᒪ ᑲᔪᓯᑎᑦᑎᕙᓪᓕᐊᒍᓐᓇᓂᕐᒥᒃ ᐃᓱᒪᒋᓯᒪᔭᕐᓂᒃ. ᑲᑭᕙᒃᑯᑦ ᐅᕙᓐᓂᒃ ᐃᑲᔪᖅᓯᒪᔪᑦ ᐃᖅᑲᓇᐃᔭᖅᐱᖅᑯᑎᕐᕋᒧᑦ ᐸᖅᓇᐅᓯᐅᖅᓂᕐᒥᒃ ᐊᒻᒪᓗ ᖃᐅᔨᓪᓗᑎᒃ ᑖᓐᓇ ᐊᑑᑎᖃᕈᓐᓇᖅᓴᕆᐊᖅᓯᕗᓂᒃ ᓄᓇᑦᑎᓐᓂ ᐊᒻᒪᓗ ᑕᐃᑲᙵᑦ ᐱᒋᐊᖅᐱᓕᓪᓗᒍ, ᐃᖅᑲᓇᐃᔭᖅᐱᖅᑯᑎᖅᑲᖅᓂᖅᒧᑦ ᐸᖅᓇᐅᑦ ᐃᑲᔫᑎᖅᑲᔪᔪᖅ ᑐᑭᓯᑎᑦᑎᓂᖅᒥᒃ ᐊᓯᙵᓐᓂᒃ ᑮᓇᐅᔭᓂᑦ ᐊᑐᖅᑲᓐᓂᑦ ᐱᕆᐊᕈᑎᕆᓂᐊᖅᑕᖓᓂᒃ ᓯᓂᑦᑕᖅᐱᖅᑯᑎᕆᒐᔭᖅᑕᒪ. ᑕᐃᒫᒃ ᖁᔭᒋᑦᑎᐊᑕᒃᑲ ᑮᓇᐅᔭᑦ ᐃᑲᔫᑕᐅᓯᒪᒧᑦ ᐊᒻᒪᓗ ᑲᑭᕙᒃᑯᑦ ᐅᕙᓐᓂᒃ ᑕᓱᐅᖅᑎᕆᓯᒪᒐᒃᑭᑦ ᑕᒪᑐᒥᖓ ᐱᕙᓪᓕᐊᑎᑦᑎᓂᖅᒥᒃ, ᖃᐅᔨᒪᔨᑕᖅᒥᒃ ᐃᖅᑲᓇᐃᔭᖅᑎᑦᑎᔪᔪᖓ ᐃᑲᔪᖅᓂᐊᖅᖑᑦ ᐅᕙᖓ ᐃᓱᒪᒋᔭᕆᓐᓂᒃ ᐊᒻᒪᓗ ᐃᖅᑲᓇᐃᔭᖅᐸᒪᒧᑦ ᐸᖅᓇᐅᑎᓚᐅᖅᓂᖅᒥᒃ. ᐸᖅᓇᐅᑎᕗ ᑐᓂᔭᐅᔫᒪᑦ ᑮᓇᐅᔭᖅᑲᖅᑎᖅᑎᓲᓄᑦ ᐊᒻᒪᓗ ᐋᖅᑮᔪᔪᖓ ᑮᓇᐅᔭᓂᑦ ᐱᕆᐊᕈᑎᓯᓂᑦ ᓇᒧᓂᖅᑯᑎᓯᓐᓄᑦ. ᐊᒻᒪᓗ ᐅᑦᑐᒥ ᐃᓱᒪᒋᔭᖅᑲᓕᖅᑐᖓ ᐊᖏᑦᑕᕆᐊᖅᓯᒍᒪᕙᔭᕆᐊᓯᖅ ᓇᒥᓂᖅᑯᑎᓐᓂᒃ!

**ᔨᓚ ᓴ. ᑯᓂᓘᓯ**
**ᓇᒻᒥᓂᕐᓕᒃ/ᐊᐅᓚᑦᑎᔨ ᕿᒃ ᓯᓂᑦᑕᖅᕕᒻᒥᑦ, ᖃᑭᖅᑕᖅᔪᐊᖅᒥ**

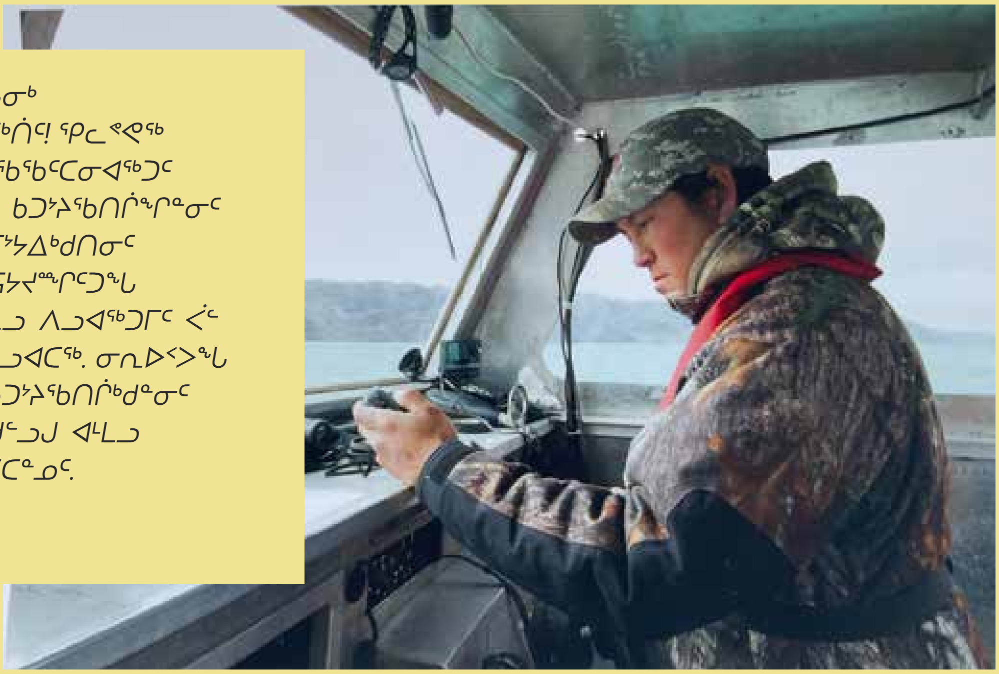

ᖁᕕᐊᓱᑦᑐᖓ ᓇᓗᓇᐃᖅᓯᔭᕆᐊᖅᓴᖅ ᐱᕆᐊᖅᓂᖓᓂᒃ ᐃᖅᑲᓇᐃᔭᖅᕕᖅᑯᑎᑖᖅᑲᐅᖅ, ᖃᓚᕝᕙᖅ ᐱᔾᔪᑎᖅᑯᑎᖅ! ᖃᓚᕝᕙᖅ ᐱᔾᔪᑎᖅᑯᑎᑦ ᐊᐅᓚᐅᔾᔨᔨᐅᓂᖅᒥᒃ ᐱᔾᔪᑎᖅᐅᑎᖅᑲᖅᑕᓂᐊᖅᑐᑦ ᐸᓂᖅᑑᒥ ᓯᓚᑖᓂᓗ. ᐃᑲᔪᖅᑎᖅᑲᖅᑐᖓ ᑲᑭᕙᒃ ᑲᑐᔾᔨᖅᑲᑎᒌᖕᒋᓐᓂᑦ ᐱᕆᐊᖅᐸᓪᓕᐊᒍᓐᓇᖅᓯᔪᔪᖓ ᓄᑖᓂᑦ ᐊᑦᑕᓇᖅᑐᒦᔾᔭᐃᒃᑯᑎᓂᑦ ᓱᓇᒃᑯᑖᖅᑖᓂᖅᒥᒃ ᐊᒻᒪᓗ ᑕᒪᓂᒃᑯᑎᓂᖅ. ᐱᕆᐊᖅᓴᔪᙱᖅᑐᖓ ᐃᑲᔪᖅᑎᕐᙱᖅᑯᒃᑭᑦ ᑲᑭᕙᒃ ᑲᑐᔾᔨᖅᑲᑎᒌᒃᑯᑦ ᐊᒻᒪᓗ ᐱᒍᐊᖅᑐᒥᑦ ᐸᑦ ᑳᒪᑕᓐ, ᐃᖅᑲᓇᐃᔭᖅᕕᓕᕆᓂᖅᒧᑦ ᐃᖅᑲᓇᐃᔭᖅᑎᑦᑐᐊᑕᖅ. ᓂᕆᐅᑉᐳᖓ ᐱᓕᕆᖅᑎᖅᑲᒃᑲᓂᖅᑕᖅᑕᖅᓂᐊᕆᐊᖅᓯᖅ ᑲᑭᕙᒃ ᑲᑐᔾᔨᖅᑲᑎᒌᒃᑯᓐᓂᑦ ᓯᕗᓂᖅᓯᑎᓐᓂ ᐃᖅᑲᓇᐃᔭᖅᕕᖅᑯᑎᒐ ᒪᑭᑕᖅᑎᐊᖅᑯᑦᑐᒍ ᐊᒻᒪᓗ ᐱᔾᔪᑎᖅᐅᑎᖅᑎᐊᓂᖅᐹᖑᔪᒪᑦᑐᖓ ᐱᔾᔪᑎᖅᐸᑕᓐᓄᑦ.

**ᓅᑭ ᖃᓚᕝᕙᖅ, ᐸᓐᓂᖅᑑᖅ**

## ᓯᕗᓪᓕᖅᐹᖑᑦᑐᓂ ᐃᓅᑦᑐᓂ ᐊᖏᔪᖅᑳᖅ ᐊᒻᒪᓗ ᐊᐅᓚᑦᑎᔨᒪᓇᒃ

ᓕᐅᓂ ᖃᐅᒪᒋᐊᖅ ᑎᒃᑯᐊᖅᑕᐅᓚᐅᖅᓯᒪᔪᖅ ᐊᖏᔪᖅᑳᖑᓂᖓᓄᑦ ᐊᐅᓚᑦᑎᔨᒪᓇᐅᓂᖓᓄᑦᑐ, ᓯᕗᓪᓕᖅᐹᖑᑦᑐᓂ ᐃᓅᑦᑐᓂ ᑕᐃᒫᒃ ᐃᖅᑲᓇᐃᔮᖅᑖᖅᑐᓂ ᑲᑭᕙᒃ ᑲᑐᔾᔨᖅᑲᑎᒌᒃᑯᓐᓂ. ᓕᐅᓂ ᐊᐅᓚᑦᑎᔨᐅᓚᐅᖅᓯᒪᔪᖅ ᐃᓕᓐᓂᐊᓂᖅᑰᖓᔪᓂᑦ ᐃᖅᑲᓇᐃᔮᖅᑰᖓᔪᓂᑦᑐ ᐊᑦᓚᕕᒥ ᐊᒥᓱᓂᑦ ᐊᕐᕌᒍᓂᑦ ᐊᒻᒪᓗ ᑭᖑᕙᐅᑎᓚᐅᓯᒪᔪᖅ ᕗᕆᐃᔭᓐ ᒪᒃᓚᐅᑦᒧᑦ ᑖᓐᓇ ᐊᐅᓚᑦᑎᔨᒪᓇᕈᓚᐅᓯᒪᔪᖅ ᖃᑭᖅᑖᓗᒃ ᑯᐊᐳᕇᓴᒃᑯᓐᓂᑦ.

## ᖁᔭᓐᓇᒦᕈᑏᑦ

"ᑎᑎᕋᑐᐃᓐᓇᖅᑐᖓ ᐃᙶᓈᖅᑕᐅᑎᒃᑯᑦ ᖁᔭᓐᓇᒦᑦᓚᓇᑦᑐᖓ ᐃᑲᔪᖅᑕᐅᔪᒐᒪ ᒥᖅᓲᑎᒧᑦ ᑐᔅᓯᕋᐅᓯᐅᕈᑎᓐᓂᒃ. ᐱᕋᑖᔪᒐᒃᑭᑦ ᒫᓐᓇᕋᓗᒃ ᐱᐅᒋᑦᑎᐊᑕᒃᑲ! ᖁᖓᐃᓐᓇᓕᔪᒐᒪᓕ ᒥᖅᓱᖅᑐᖓ ᐃᒪᐃᓛᓐᓇᓕᖅᑐᖓᓗ 'ᖁᔭᓐᓇᒦᒃ ᑲᑭᕙᒃ' ᐱᐅᒋᑦᓚᓇᑦᑕᒃᑲ."

ᖁᔭᓐᓇᒦᒃᑲᓂᖅᑲᔅᓯ
**ᓛᓴ ᑯᓐᓇᖅ**

ᐊᓰᔪᓯᓕ ᑲᑭᕙᒃ ᑲᑐᔾᔨᖅᑲᑎᒌᖏᑦ,

ᐅᕙᒍᑦ ᑭᖓᐃᑦ ᓇᒻᒥᓂᖁᑎᖏᓐᓂᒃ ᐊᐅᓚᑦᑎᓲᑦ ᑎᒥᖑᓐᓂ ᖁᔭᓕᔪᒪᑦᓚᓇᒃᑲᑦᑕ ᐃᑲᔪᖅᑕᐅᑦᓚᓇᔅᓯᒪᓂᑦᑎᓐᓄᑦ ᑲᑭᕙᒃᑯᓐᓂ ᐃᖅᑲᓇᐃᔭᖅᑲᑎᒌᑦᑐᑕ ᐱᔨᑦᑎᕋᐅᑎᒋᕙᑦᑕᑎᓐᓂᒃ ᑲᔪᓯᑎᑦᑎᒍᓐᓇᕋᑦᑕ ᐱᔨᑦᑎᕋᐅᑎᒋᓗᐊᕐᐸᑦᑕᑎᓐᓂᒃ ᑭᖑᕐᒥᐅᓄᑦ ᖃᓂᒪᓇᖅᑐᖅᑕᖃᖅᑎᓪᓗᒍ ᐱᔭᕆᐊᑐᔪᒃᑰᕐᓯᒪᑎᓪᓗᑕ.

ᐃᑲᔪᕐᓯᒪᓂᓯ ᐃᑲᔫᑎᖃᕐᓯᒪᒻᒪᑕ ᐃᖅᑲᓇᐃᔭᖅᑎᕗᑦ ᐃᖅᑲᓇᐃᔭᖅᑎᒌᓐᓇᕈᓐᓇᕐᓂᐊᕋᑦᑎᒍ ᐱᔭᕆᐊᑐᔪᒃᑰᖅᑎᓪᓗᑕ ᐊᒻᒪᓗ ᖁᔭᓕᑦᓚᑦᑖᖅᑐᑕ.

ᖁᔭᓐᓇᒦᒃ,
KPM ᐃᖅᑲᓇᐃᔭᖅᑏᑦ ᐃᓚᖏᑦᑐ

# ᐃᑲᔪᕐᓂᖅ ᓄᓇᓕᓐᓂᑦ ᐱᕙᓪᓕᐊᔪᓕᕆᓂᕐᒥᒃ

—

ᐃᖅᑲᓇᐃᔭᓯᓚᐅᕐᓯᒪᒐᒪ ᑎᒥᙳᖅᑎᒍᒪᓪᓗᖓ ᑲᖏᖅᑐᒑᐱᒻᒥ ᑯᐊᐸᒃᑯᑦ ᑎᒥᖓᑦ ᓄᕙᐱᕆ 2019ᖑᑎᓪᓗᒍ.

ᐅᖄᓚᕕᒋᓚᐅᕐᓯᒪᔭᕋ ᔭᐃᒥᓯ ᐸᐃᑕᓐ ᑲᑭᕙᒃ ᑲᑐᔾᔨᖅᑲᑎᒌᒃᑯᓐᓂ ᐱᓇᓱᐊᕈᓐᓇᕐᒪᖔᑦᑕ ᕿᓇᐅᔭᓂᑦ ᐃᖅᑲᓇᐃᔭᕐᕕᖁᑎᒧᑦ ᐸᕐᓇᐃᓂᕐᒥᒃ ᐋᖅᑮᔪᒪᓪᓗᑕ ᑯᐊᐸᒃᑯᑦ ᓂᐅᕕᕐᕕᒋᓂᐊᖅᑕᖓᓂᒃ ᑲᖏᖅᑐᒑᐱᒻᒥ, ᓄᓇᖓᒥ. ᔭᐃᒥᓯ ᐸᐃᑕᓐ ᖃᐅᔨᓴᖅᑕᐅᑎᑦᑎᖁᔨᓚᐅᕐᓯᒪᒻᒪᑦ ᓇᒻᒥᓂᖃᕐᓂᕐᒧᑦ ᐸᕐᓇᐅᓯᐅᕆᐊᓚᐅᙱᓂᑦᑎᓐᓂ.

ᐃᑲᔪᖅᑎᖃᖅᑐᑕ ᐹᓪ ᑳᓪᑕᓐᒥᒃ, ᐃᖅᑲᓇᐃᔭᕐᕕᓕᕆᓂᕐᒧᑦ ᐃᖅᑲᓇᐃᔭᖅᑎ. ᑐᔅᓯᕋᐅᓯᐅᓯᓚᐅᕐᓯᒪᔪᖓ ᑲᑭᕙᒃ ᑲᑐᔾᔨᖅᑲᑎᒌᑦ ᓯᕗᒧᑦ ᐃᑲᔫᓯᐊᔅᓴᖁᑎᖏᓐᓂᒃ, ᓇᒻᒥᓂᖃᕐᓂᕐᒧᑦ ᐃᖅᑲᓇᐃᔭᕐᕕᓕᕆᓂᕐᒧᑦᑐ (EBD) ᐊᒻᒪᓗ ᐃᖅᑲᓇᐃᔭᕐᕕᓐᓄᑦ ᐱᓕᕆᐊᓐᓇᖅᓯᑎᑦᑎᕙᓪᓕᐊᓂᕐᒧᑦ ᐱᒋᐊᕈᑎᔅᓴᓂᑦ ᕿᓇᐅᔭᓂᑦ (BCSF) ᖃᐅᔨᓴᖁᑦᑐᒋᑦ ᑯᐊᐸᒃᑯᑦ ᓂᐅᕕᕐᕕᖁᑎᔅᓴᖏᓐᓂᒃ ᑲᖏᖅᑐᒑᐱᒻᒥ, ᓄᓇᖓᒥ.

ᖁᕕᐊᓱᓪᓚᓇᓚᐅᕐᓯᒪᔪᒍᑦ ᑲᑭᕙᒃ ᑲᑐᔾᔨᖅᑲᑎᒌᒃᑯᑦ ᐊᖏᕐᓯᒪᒻᒪᑕ ᑐᔅᓯᕋᐅᑎᑦᑎᓐᓂᒃ ᕿᓇᐅᔭᓄᑦ ᐊᒻᒪᓗ ᐃᖅᑲᓇᐃᔭᖅᑎᒍᓐᓇᓚᐅᕐᓯᒪᔭᕗᑦ ᔫᑉ ᒍᓇᓯᑦ ᑖᒃᑯᓇᙵᑦ ᐊᖏᕐᓚᒋᐊᕐᓯᓂᕐᒧᑦ ᑐᑭᒧᐊᒍᑎᔅᓴᓂᑦ ᑎᒥᐅᔪᒥᒃ. ᐱᓕᕆᖃᑎᒋᓚᐅᕐᓯᒪᔭᕗᑦ ᔫᑉ ᐊᒻᒪᓗ ᑲᑎᒪᔩᑦ ᖃᐅᔨᓴᖁᑕᐅᓂᐊᖅᑐᒥᒃ.

ᔭᐃᒥᓯ ᐸᐃᑕᓐ ᐊᒻᒪᓗ ᐹᓪ ᑳᓪᑕᓐ ᐃᑲᔪᖃᑦᑕᕐᓯᒪᔫᒃ ᑲᖏᖅᑐᒑᐱᒻᒥ ᑯᐊᐸᒃᑯᑦ ᑎᒥᖓᓂᒃ ᖃᓄᓕᒫᑦᑎᐊᖅ ᖃᐅᔨᓴᖁᑕᐅᓂᐊᙵᑦ ᐊᒻᒪᓗ ᐃᖅᑲᓇᐃᔭᕐᕕᑎᔅᓴᒥᒃ ᐸᕐᓇᐃᓂᕐᒧᑦ ᑯᐊᐸᒃᑯᑦ ᓂᐅᕕᕐᕕᖁᑎᔅᓴᖏᓐᓂᒃ ᑲᖏᖅᑐᒑᐱᒻᒥ, ᓄᓇᖓᒥ. ᑖᒃᑯᐊᖑᓚᐅᙱᑉᐸᑕ ᑲᑭᕙᒃ ᑲᑐᔾᔨᖅᑲᑎᒌᑦ ᐃᖅᑲᓇᐃᔭᖅᑎᖏᑦ ᕿᓇᐅᔭᖏᑦᑐ, ᑲᖏᖅᑐᒑᐱᒃ ᑯᐊᐸᒃᑯᑦ ᑎᒥᖓᑦ ᑕᒪᐅᖓ ᑎᑭᐅᑎᓯᒪᒐᔭᙱᑦᑐᑦ.

**ᕕᓕ ᐸᑦᑐᖅ,**
**ᓄᓇᓕᓐᓂᑦ ᐱᕙᓪᓕᐊᔪᓕᕆᓂᕐᒧᑦ ᐃᖅᑲᓇᐃᔭᖅᑎ**
**Hᐊᒪᓚᒃᑯᖏᓐᓂ ᑲᖏᖅᑐᒑᐱᒻᒥᐅᑦ**

**$7,511,438**
ᐊᓪᓚᕕᒻᒥ ᑲᑎᓪᓛᖅᑐᒥᑦ

**$2,253,937**
ᐸᐃᓇᕕᒻᒥ ᐃᓂᒌᔭᐅᕙᑦᑐᓄᑦ ᑮᓇᐅᔾᑦ

**$2,722,281**
ᖃᓂᒪᓇᖅᑐᖅᑕᖃᕐᓂᖓᓄᑦ ᐸᐃᓇᕕᓕᓇᓂᕐᒧᑦ

**$538,612**
ᕿᑭᖅᑖᓂᒃᑯᓐᓂ ᐸᐃᓇᕕᒻᒧᑦ ᑮᓇᐅᔾᑦ

**41**
ᐃᓅᓯᑦᑐᓄᑦ ᐊᒻᒪᓗ ᑎᒥᒃᑯᑦ ᐊᔪᕆᑎᓕᖕᓄᑦ ᐱᓕᕆᐊᔅᓴᓄᑦ

**$1,966,608**
ᐃᓅᓯᑦᑐᓄᑦ ᐊᒻᒪᓗ ᑎᒥᒃᑯᑦ ᐊᔪᕆᑎᓕᖕᓄᑦ ᐱᓕᕆᐊᔅᓴᓄᑦ ᑮᓇᐅᔾᑦ

# ᐸᐃᕆᕕᓕᕆᓂᖅ, ᒪᒃᑯᒃᑐᓕᕆᓂᖅ ᐊᒻᒪᓗ ᑎᒥᒃᑯᑦ ᐊᔪᕆᑎᓖᑦ

ᐸᐃᕆᕕᓕᕆᓂᖅ, ᒪᒃᑯᒃᑐᓕᕆᓂᖅ ᐊᒻᒪᓗ ᑎᒥᒃᑯᑦ ᐊᔪᕆᑎᓖᑦ ᐱᓕᕆᕝᕕᖓ ᐊᒥᓱᓂᒃ ᐱᓕᕆᐊᕐᓂᒃ ᐊᑐᐃᓐᓇᐅᒪᑎᑦᑎᔪᖅ ᐱᔪᐊᖅᑐᒥᒃ ᑕᒪᒃᑯᐊ ᐱᓕᕆᖅᑎᒋᔭᐅᓇᓱᐊᖅᑐᑎᑦ. ᐱᓕᕆᖅᑎᒋᓲᑎᒍᑦ, ᐊᐅᓚᑦᑎᒍᓐᓇᖅᓯᒪᔪᒍᑦ ᐱᖓᓱᔪᖅᑐᓂᑦ ᐊᑕᐅᓯᕐᒧ ᐱᓕᕆᐊᓪᓗᐊᑕᓂᒃ.

- **ᐃᖅᑲᓇᐃᔾᔪᓂᒃ ᐅᔾᔨᕆᔭᐅᑎᑦᓯᓂᕐᒧᑦ ᐃᓕᓐᓂᐊᕋᖅᖠᖅ** ᐃᑲᔪᖅᑐᐃᓂᐅᕗᖅ ᐊᑐᐃᓐᓇᖃᖅᑎᑦᓯᓂᕐᒧᑦ ᐃᖅᑲᓇᐃᔾᔪᓄᑦ ᐱᕚᓪᓕᐊᓂᕐᒧᑦ ᑐᓴᕋᖅᓂᒃ ᐅᔾᔨᖅᑐᕐᓂᕐᒥᓪᓗ ᒪᑯᑎᒎᓇ ᓲᕐᓗ ᐃᖅᑲᓇᐃᔾᔪᓂᒃ ᖃᓄᐃᑦᑐᓂᖏᓐᓂᒃ ᑕᑯᖕᐅᑎᔪᖃᑎᒌᓐᓂᒃᑯᑦ.
- **ᐃᑲᔪᖅᑎᖃᖅᓯᑎᒃ ᐃᖅᑲᓇᐃᔭᕐᓂᖅ, ᑐᓴᕋᓚᕆᓂᕐᒧᑦ ᑐᓴᐅᒪᖃᑦᑕᐅᑎᓂᕐᒧᓪᓗ ᐃᖅᑲᓇᐃᔮᓅᖓᔪᓄᑦ ᐃᓕᓐᓂᐊᕋᓱᐃᑦ** ᐃᑲᔪᖅᑑᑎᑦ ᒪᒃᑯᑦᑐᓂᒃ ᐃᑲᔪᖅᑎᖃᖅᓯᑎᒃ ᐃᖅᑲᓇᐃᔭᕆᐅᖅᓴᖅᑐᑦ, ᐃᖅᑲᓇᐃᔫᓴᒥᒃ ᐸᕐᓇᐅᑎᓖᑦ ᐅᖃᖅᑎᕆᓐᓂᖅᑕᖃᖅᓯᓂᓗ. ᐃᑲᔪᖅᑐᐃᒻᒥᔪᑦ ᐃᓅᓯᕐᔫᖕᒐᔪᓂᒃ ᐃᖅᑲᓇᐃᔮᓄᑦ ᐱᓪᓚᒃᓴᓂᕐᒥᒃ ᐱᔭᕆᐅᖅᓴᓂᕐᒧᑦ ᒪᒃᑯᑦᑐᓄᑦ.
- **ᑐᑭᓯᒪᐅᓇᓱᐊᕐᓂᕐᒧᑦ ᖃᕆᑕᐅᔭᓅᖓᔪᓂᑦ ᐃᓕᓐᓂᐊᕐᕝᕕᒃ** ᐃᑲᔪᖅᑐᐃᓂᖅᑲᖅᑐᖅ ᐅᔾᔨᕆᔭᐅᑎᑦᓯᓂᕐᒥᒃ ᑐᑭᓯᓇᓱᐊᕐᓂᕐᒥᒃ ᖃᕆᑕᐅᔭᓕᕆᓂᕐᒥᑦ ᐃᓕᓐᓂᐊᕐᓂᕐᒧᑦ ᐃᖅᑲᓇᐃᔫᒐᓗᐊᓂ ᓂᕈᐊᕐᓱᐅᓂᖓᓂᒃ, ᐱᖅᑯᓯᐅᑎᑦᓯᑎᒃ ᑐᑭᓯᓇᓱᐊᕐᓂᕐᒧᑦ ᑲᑎᑦᑕᒃᑮᑦ, ᖃᕆᑕᐅᔭᓕᕆᖅᑲᑎᒌᑦᑐᑦ, ᐊᐅᓚᓂᐅᔪᓪᓗ ᑲᓯᖅᑎᑦᓯᔪᑦ ᑐᑭᓯᓇᓱᐊᕐᓂᕐᒥᒃ ᖃᕆᑕᐅᔭᕐᓂᓪᓗ ᐱᖅᑯᓯᖅᑎᒍ ᓄᓇᖅᑲᖄᖅᓯᒪᔪᓄᑦ ᖃᐅᔨᒪᓂᐅᔪᓄᑦ.
- **ᓄᑖᖅᑲᕈᕐᒐᔪᓄᑦ ᐃᓕᓐᓂᐊᕐᕕᒃ** ᒪᓂᒪᑎᑦᓯᔾᔪᖅ ᐃᑲᔫᑎᓂᒃ ᐊᐅᓚᓂᐅᔪᓄᑦ ᒪᑭᒪᑦᓯᓂᕐᒧᓪᓗ, ᐅᐸᒍᑎᖃᑦᑕᕐᓂᕐᒥᒃ ᑐᙵᕕᖃᖅᑐᑦ ᐊᐅᓚᓂᐅᔪᑦ ᒪᑭᒪᑦᓯᓐᓂᓪᓗ, ᐃᑲᔪᖅᑐᐃᓂᖅ ᐱᖅᑯᓯᐅᑉ ᐅᖃᐅᓯᖓᓂᒃ ᐃᓕᓐᓂᐊᖅᑕᐅᓂᖅᑲᖅᑐᖅ, ᐊᐅᓚᔾᔪᑎᓄᑦ ᓯᓇᒃᑯᑎᓂᒃ ᐃᖅᑲᓇᐃᔭᖅᑎᓄᓪᓗ ᐃᓕᓐᓂᐊᕐᓂᐅᔪᓄᑦ.
- **ᕿᑭᖅᑖᓗᒻᒥ ᐃᓄᐃᑦ ᒪᒃᑯᑦᑐᑦ ᐃᖅᑲᓇᐃᔭᖅᑎᑕᐅᓂᕐᒥᓄᑦ ᐊᐅᓚᓂᐅᔪᖅ ᐃᓇᐩᔪᑕᐅᔪᖅ** ᐃᖅᑲᓇᐃᔭᕝᕕᓐᓄᑦ ᐃᖅᑲᓇᐃᔭᖅᑎᔪᖁᔭᐅᓪᓗᑎ ᒪᒃᑯᑦᑐᓂ ᐃᖅᑲᓇᐃᔭᖅᑎᓯᒪᔾᔭᖅᑐᕐᓂᖅ ᕿᓇᐅᔭᖕᖏᑦᓯᖏᖅᓂᖅ ᐊᑐᐃᓐᓇᐅᑎᓯᕙᐅᓪᓗᑎᒃ.
- **ᐊᔪᕆᑦᑐᓄᑦ ᐃᑲᔫᑎᑦ ᐃᓇᐩᔪᑕᐅᔪᑦ ᐃᖅᑲᓇᐃᔭᕐᕕᓐᓄᑦ** ᐃᖅᑲᓇᐃᔭᖅᑎᑦᓯᔪᖅᑯᔭᐅᓪᓗᑎᒃ ᐊᔪᕆᑎᓕᓐᓂᒃ ᐊᑐᐃᓐᓇᐅᑎᓯᓂᒃᑯᑦ ᕿᓇᐅᔭᓂᒃ ᕿᓇᐅᔾᔭᖏᖅᓱᓂᒃ, ᐃᑲᔫᑏᑦ ᐃᓕᓐᓂᐊᕈᑎᓄᑦ, ᓱᓇᒃᑯᑎᒋᔭᐅᕆᐊᓕᓐᓄᑦ.
- **ᐊᐅᔭᒃᑯᑦ ᐃᖅᑲᓇᐃᔭᕆᐅᖅᓴᓂᖏᓐᓄᑦ ᐊᐅᓚᓂᖅ** ᐊᑐᐃᓐᓇᐅᑎᔪᑦ ᕿᓇᐅᔭᓂᒃ ᐃᑲᔫᑎᓴᓂᒃ ᐊᐅᔭᒃᑯᑦ ᐃᖅᑲᓇᐃᔭᕆᐅᖅᓴᓂᖏᓐᓄᑦ ᐃᓄᓐᓄᑦ ᐃᓕᓐᓂᐊᖅᑎᓄᑦ ᐃᓕᓐᓂᐊᖅᑐᓄᑦ ᐃᓕᓐᓂᐊᕐᕕᐊᓗᒻᒥ ᓯᓚᑦᑐᓴᕐᕕᒻᒥᑑᓐᓂᑦ.

# ᑕᑯᓚᐅᕐᓯᐅᒃ ᐃᖅᑲᓇᐃᔭᖅᑎᐅᖅᑎᓖᑦ

ᓴᐅᒥᐊᓂᑦ ᑕᓕᕐᐱᒻᒧᑦ ᐋᓂ ᑎᔅᓚᕐ, ᐋᓐᔾᓚ ᐋᓐᒍᑹᕝ, ᔩᑭᐸ ᑳᕙ, ᐄᕙ ᒍᑹᕝᔅ

## *1,000 ᐃᑲᔫᖅᑕᐅᓚᐅᑦᑐᑦ ᐊᕐᕌᒍᑕᒫ*

ᑲᑭᓪᓚᒃᑯᑦ ᐊᕐᕌᒍᑕᒫᑦ ᐱᓕᕆᐊᕐᒥ ᐱᔾᔪᑎᖃᕐᑎᖅᑲᖅᑕᕐᓂᖏᑦ ᓱᓕ ᐊᖏᓪᓕᓚᐅᓪᓕᐊᔪᑦ, $5.7 ᒥᓕᐊᓐᓂᑦ ᑲᑎᓕᒫᖅᑐᒋᑦ ᐱᓕᕆᐊᕐᒥᑦ ᑮᓇᐅᔭᓂᑦ ᐊᖏᕐᓯᒍᑕᐅᖅᑲᑦᑕᕐᓯᒪᔪᑦ ᐊᒻᒪᓗ ᐃᑲᔫᑎᖅᑲᖅᑲᑦᑕᕐᓯᒪᔪᑦ ᑕᒫᓂ 1,000ᖏᓐᓃᑦᑐᓄᑦ ᐃᑲᔫᖅᑕᐅᓯᒪᔪᓄᑦ.

ᑲᑎᒪᔩᑦ ᐅᑯᐊᖑᓪᓗᑎᒃ ᔪᐊᓇᓯ ᑰᓂᓘᓯ, ᓴᑭᐊᓯ ᓴᐅᓪᓗᐊᐱᒃ, ᔮᓂ ᒫᓂᖏ, Ꮡᓇ ᐊᐅᓪᓚᓗᒃ ᐊᒻᒪᓗ ᓅᑕ ᒪᐃᒃ

2005

2006

2007

# ᐊᕐᓇᐃᑦ ᐱᔪᓐᓇᕐᓂᓖᑦ

ᑯᓘᐃ ᓴᑐᐊᓯ ᐊᒻᒪᓗ ᑳᓯᑎ ᐃᕙᓚᒃ ᐃᓕᓐᓂᐊᔪᔫᒃ ᖃᓄᖅ ᐃᖅᑲᓇᐃᔭᖅᑐᖃᑦᑎᐊᕆᐊᒃᓴᖅ ᖃᓄᑐᐃᓐᓇᖅ, ᒪᑯᐊ ᐃᓚᒋᔭᐅᓪᓗᑎᒃ ᐃᒥᕐᒧᑦ ᖃᑦᑕᕐᒥᒃ ᓴᓗᒪᕐᓴᐃᓂᕐᒥᒃ, ᐃᓪᓗᒥᒃ ᐊᒥᐊᕆᓂᕐᒥᒃ, ᐊᒻᒪᓗ ᐊᑦᑕᐅᑎᓕᐅᕐᓂᕐᒥᒃ.

# ᐊᖑᑎᓄᑦ ᑲᒪᒋᔭᐅᓂᐊᖅᑐᖅ!

ᕿᐃᔾᔪᓐ ᐊᕐᑭᐊᕈᖅ (ᓴᐅᒥᐊᓂ) ᑐᑭᒧᐊᑦᑎᑦᑎᔪᖅ ᐃᓕᓐᓂᐊᖅᑎᓂᑦ ᐃᓕᓐᓂᐊᑎᓪᓗᒋᑦ ᖃᓄᖅ ᓴᓇᔭᐅᓰᓐᖑᒪᕐᒑᑕ ᐃᔅᓯᕙᐅᑕᐃᑦ. ᐃᓕᓐᓂᐊᖅᑏᑦ ᐅᑯᐊᖑᕗᑦ (ᓴ–ᑕ) ᐋᓪ ᑐᕌᓕᒃ, ᑭᐊᓂ ᖃᐃᕐᓂᖅ ᐊᒪ ᐃᐅᖂᓐ ᐊᒪᕈᐊᓕᒃ.

## ᐃᓕᓴᕆᔭᐅᔪᓯᑐᐃᓐᓇᐅᓪᓗᑎᒃ ᑎᒥᐅᔪᑦ

ᐊᐅᓚᑦᑎᔨᒪᕆᒃ, ᓕᐅᓂ ᖃᐅᒪᒋᐊᖅ, ᑐᓂᓯᔭᐅᓚᐅᕐᓯᒪᔪᖅ ᒥᓂᔅᑕᐅᑉ ᑐᖏᓕᐊᓄᑦ ᐅᐱᒋᔭᐅᓪᓗᓂ ᐃᓕᓴᕆᔭᐅᔾᔪᑎᖃᖅᑐᓂᓗ ᑖᒃᑯᓇᙱᑦ ᑐᓂᔭᐅᓪᓗᓂ ᐃᓄᓕᕆᔩᑐᕐᒃᑯᓐᓂᑦ ᑲᓇᑕᒥ.

**ᑲᑎᓕᒫᖅᑐᒋᑦ ᐱᓕᕆᐊᕐᒥ ᐱᔨᑦᑎᕐᐅᑕᐅᓯᒪᔪᑦ ᖃᓂᒋᔭᙱᓐᓃᑦᑐᑦ $6.1 ᒥᓕᐊᓐ ᑮᓇᐅᔭᑦ, ᐃᑲᔪᖃᑦᑕᕐᓯᒪᓪᓗᑎᒃ ᐅᖓᑖᓅᑦᑐᓄᑦ 1,500 ᐃᓄᐃᑦ.**

2008

# ᐊᐅᔾᖅ ᖃᐅᔨᓴᖅᑐᓕᕆᓂᕐᒥᒃ ᐃᓕᓐᓂᐊᑎᑦᑎᖃᑦᑕᕐᓂᖅ

ᐊᔾᔨᓕᐅᕆᔪᒥᓂᖅ ᐋᓕ ᕙᓚᕐᑎ

ᐃᓄᓐᓄᑦ–ᓇᒻᒥᓂᕆᔭᐅᓪᓗᑎᒃ ᐳᓚᕋᑦᑐᓕᕆᓂᕐᒧᑦ ᑎᒥᐅᔪᑦ ᐊᓯᕈᕐᓯᒪᒻᒪᑕ ᖃᓂᒪᓇᖅᑐᖅᑕᖃᖅᑎᓪᓗᒍ ᓄᓇᕐᔪᐊᓕᒫᒥ, ᑭᓯᐊᓂ ᐃᓚᖏᑦ ᐱᓕᕆᕝᕕᑦ ᐋᖅᑭᔅᓱᐃᔪᓐᓇᕐᓯᒪᒻᒪᑕ ᐱᓕᕆᐊᖑᓂᐊᖅᑐᓂᑦ ᑲᑐᔾᔨᖃᑎᖃᖅᑐᑎᒃ ᑲᑎᙵᒃᑯᓐᓂᑦ ᐃᓕᓐᓂᐊᑎᑦᑎᔪᖃᕈᓐᓇᓂᐊᕐᒪᑕ ᐊᐅᔾᒃᑯᑦ ᖃᐅᔨᓴᖅᑐᓕᕆᓂᕐᒥᒃ ᐃᓄᓐᓂᑦ ᒪᒃᑯᑦᑐᓂᑦ, ᐃᓚᒋᔭᐅᓯᒪᓪᓗᑎᒃ ᒪᑯᐊ ᐱᖅᑯᓯᖅᑎᒍᑦ ᐊᒻᒪᓗ ᖃᓪᓗᓈᑦ ᐱᐅᓯᙰᑎᒍᑦ ᖃᐅᔨᓴᖅᑐᓕᕆᓂᕐᒥᒃ ᐃᕐᖃᓗᓐᓂᑦ ᐊᒻᒪᓗ ᐃᕐᖃᓗᐃᑦ ᓇᔪᖓᓕᕐᕕᖕᓂᒃ.

ᑖᒃᑯᐊ ᐊᕐᓇᐃᓇᕐᓄᑦ ᐃᓕᓐᓂᐊᑎᑦᑎᓂᐅᔪᑦ ᑕᑯᔭᖅᑐᖅᑕᐅᖃᑦᑕᕗᒪᑕ ᐊᒥᓱᓂᑦ ᓂᐅᕈᐊᓄᑦ, ᐃᓚᒋᔭᐅᓪᓗᑎᒃ ᐅᑯᐊ ᓂᕈᐊᖅᑕᐅᓯᒪᔪᖅ ᑳᑐᓇᓐ ᒪᑭᐊᓇ, ᒥᓂᔅᑕ ᐊᐅᓚᔾᔪᑎᓯᓕᕆᓂᕐᒧᑦ ᐊᒻᒪᓗ ᓄᓇᓕᓕᕆᓂᕐᒧᑦ, ᐸᐅᓗᓯ ᐊᕿᐊᕿᖅ, ᐊᖏᔪᖅᑳᖅ ᕿᑭᖅᑕᓂ ᐃᓄᐃᑦ ᑲᑐᔾᔨᖃᑎᒌᖕᒋᓐᓂ ᐊᒻᒪᓗ ᔫᐅᓚᒥ ᑑᕐᖓᓗᒃ, ᐃᓱᕗᐅᑕᖅ ᑲᑭᕙᒃ ᑲᑐᔾᔨᖃᑎᒌᖕᒋᑕ ᑲᑎᒪᔨᖏᓐᓂᑦ ᐋᒋᓯ 2021ᖑᑎᓪᓗᒍ..

# ᑲᑎᙵᒃᑯᑦ ᑐᓂᓯᔪᑦ ᖁᕕᐊᓇᖅᑐᓂᑦ

ᐊᕐᕌᓂ ᑲᑎᙵᒃ ᑲᑐᔾᔨᖃᑎᒌᑦ ᐊᐅᓪᓚᑎᑦᑎᓚᐅᕐᓯᒪᔪᑦ ᐅᖓᑖᓃᑦᑐᓂᑦ 600 ᐊᖏᕐᕋᒥ ᐃᓕᓐᓂᐊᕈᑎᓭᓂᑦ ᓱᕈᓯᕐᓄᑦ ᐸᐃᕆᕕᓕᐊᖃᑦᑕᓱᓐᓄᑦ ᕿᑭᖅᑕᓂ ᓄᓇᓕᐅᔪᓂᑦ. ᐊᑐᓂᑦ ᐃᓕᓐᓂᐊᕈᑎᓭᐃᑦ ᐃᓕᖅᑯᓯᖅᑎᒍᑦ ᐱᓯᒪᔪᓂᑦ ᐅᖃᓕᒫᒐᖃᔪᔪᑦ, ᐋᖅᑭᔅᓱᒐᕐᓂᑦ, ᐱᙳᐊᕈᑎᓂᑦ, ᐱᙳᐊᓂᓪᓗ ᐱᔪᒥᓇᖅᑐᓂᑦ ᓱᕈᓯᕐᓄᑦ ᖃᑦᑎᑐᐃᓐᓇᕐᓂᑦ ᐅᑭᐅᓕᓐᓄᑦ. ᑖᒃᑯᐊ ᑲᔪᓯᑎᑕᐅᔪᓐᓇᕐᓯᔪᔪᑦ ᑲᑐᔾᔨᖃᑎᖃᖅᑐᑎᒃ ᐃᖅᑲᓇᐃᔭᖅᑐᓕᕆᓂᕐᒧᑦ ᐃᓅᓯᕐᒨᖓᔪᓂᓪᓗ ᐱᕙᓪᓕᐊᔪᓕᕆᓂᑦ ᑲᓇᑕᒥ ᐊᒻᒪᓗ ᐃᖅᑲᓇᐃᔭᖅᑎᐊᒃᑳᓗᓐᓂᑦ ᑲᑎᙵᒃᑯᓐᓂᑦ!

# ᖁᔭᓐᓇᒦᕈᑕᐅᓯᒪᔪᑦ

ᓯᕗᕐᖓᒍᑦ

ᑭᖑᓂᐊᒍᑦ

ᐋᓐᓂᑖᖓᐃ,

ᐊᒥᓲᙱᑦᑐᓂᑦ ᐅᖃᐅᓯᔅᓴᖃᕋᒪ....

ᖁᔭᓐᓇᒦᕈᒪᓪᓚᕆᑦᑕᒃᑲ ᑲᑭᕙᒃᑯᑦ ᑮᓇᐅᔭᓂᑦ ᑐᓂᓯᔭᐅᔪᖕᑕ ᐊᑐᖅᑕᐅᔭᕆᐊᖃᓪᓚᕆᑦᑐᓂᑦ, ᓴᓇᔭᐅᔾᔪᑎᒋᓂᐊᖅᑕᖕᒋᓐᓂᒃ ᑐᙵᕕᑦᑕ.

ᓴᓇᔭᐅᒋᐊᕋᔭᕐᙱᑎᐊᖕᒐᑦ ᐃᑲᔪᖅᑎᖃᓚᐅᙱᑯᑦᑕ ᑲᑭᕙᒃᑯᓐᓂᑦ.

ᖁᕕᐊᓱᓪᓚᕆᑦᑐᒍᑦ ᐊᐅᓚᓂᖃᑎᐊᓕᖅᑐᒥᒃ, ᓄᑖᕈᖅᑎᑕᐅᒋᐊᕐᓯᒪᔪᒥᒃ ᑰᖃᕖᖃᓕᕆᐊᔅᓴᖅ ᓄᑖᓂᑦ ᓱᓇᒃᑯᑖᖃᓕᖅᑐᒥᒃ. ᑖᓐᓇ ᐱᕙᓪᓕᐅᑎᑎᑦᑎᓯᒪᓪᓚᕆᑦᑐᐊᓘᒪᑦ ᓂᖅᑎᐅᓕᕋᐃᓕᑦᑕ ᐊᒻᒪᓗ ᓂᕿᓕᕆᓕᕋᐃᓕᑦᑕ ᓱᕈᓯᕐᓄᑦ ᑐᕌᖓᔪᓂᑦ ᐸᐃᕆᕙᑦᑕᑎᓐᓂᒃ.

ᓄᑖᖑᓪᓗᑎᒃ ᓇᑎᖏᑦ, ᐃᒡᓛᖏᑦ ᐊᒻᒪᓗ ᐊᓇᕐᕕᒻᒥ ᔮᖓ ᐃᓪᓗᕐᑯᑎᑦᑎᓐᓂᒃ ᐱᐅᓯᕚᓪᓕᑎᑦᑎᓯᒪᒻᒪᑦ ᐊᕐᕌᒍᓂᐊᖅᑐᓄᑦ ᓯᕗᓂᑦᑎᓐᓄᑦ.

ᖁᔭᓕᓪᓚᕆᑦᑐᖓ. ᖁᔭᓐᓇᒦᖅᑲᒃᑲ ᑕᒪᕐᒥᒃ ᑲᑭᕙᒃᑯᓐᓂᒥᐅᑦ ᐃᑲᔪᕐᓯᒪᔪᑦ ᑕᒪᑐᒥᖓ ᓴᓇᔭᐅᕆᐊᕐᓂᕆᔭᖓᓂᒃ ᑲᔪᓯᑎᑦᑎᒍᓐᓇᕐᓯᒪᔪᑦ ᐊᒻᒪᓗ NCC–ᑯᑦ ᑲᑐᔾᔨᖃᑎᖃᕐᓯᒪᔪᑦ ᐅᕙᑦᑎᓐᓂᒃ ᓴᓇᔭᐅᕆᐊᕈᓐᓇᕐᓯᑎᑦᑎᔾᔪᒪᑕ.

**ᑲᐃᓚ ᑭᖕ, ᑐᑭᒧᐊᑦᑎᑦᑎᔨ**
**ᓯᕗᓪᓕᕐᐹᒥ ᐃᓅᓯᖕᒋᓐᓂᑦ ᐸᐃᓇᕕᒻᒥ**

## ᐱᕈᕐᐸᓪᓕᐊᑎᑦᑎᓂᖅ ᓯᕗᓂᔅᓴᑎᓐᓄᑦ

ᑲᑭᕙᒃᑯᑦ ᐊᑎᓕᐅᓚᐅᕐᓯᒪᔪᑦ ᓄᑖᓂᑦ ᖃᑦᑎᑐᐃᓐᓇᕐᓄᑦ–ᐊᕐᕌᒍᓄᑦ ᐊᖏᖅᑲᑎᒌᒍᑎᓂᑦ ᐃᖅᑲᓇᐃᔭᖅᑐᓕᕆᔾᑯᓐᓄᑦ ᐱᓕᒻᒪᒃᓴᐃᔪᓕᕆᔾᑯᓐᓄᑦ ᑲᓇᑕᒥ. ᑖᒃᑯᐊ ᓄᑖᑦ ᑐᓂᓯᒍᑕᐅᖃᑦᑕᔪᔪᑦ $4.9 ᒥᓕᐊᓐᓂᑦ ᐊᕐᕌᒍᑕᒫᑦ ᐃᑲᔫᑕᐅᓂᐊᖅᑐᓂᑦ ᐱᓕᕆᐊᓂᑦ ᐃᓕᓐᓂᐊᓂᕐᒨᖓᔪᓂᑦ, ᐱᓕᒻᒪᒃᓴᐃᓂᕐᒨᖓᔪᓂᑦ ᐊᒻᒪᓗ ᐸᐃᕆᕕᓕᕆᓂᕐᒨᖓᔪᓂᑦ.

ᑲᑎᒪᔩᑦ ᐅᑯᐊᖑᓪᓗᑎᒃ

ᑌᕆ ᐊᐅᓪᓚᓗᒃ, ᓴᑭᐊᓯ ᓴᐅᓪᓗᐊᐱᒃ, ᔭᓂ ᒫᓂᖕ, ᐸᐅᓗᓯ ᐊᕿᐊᕈᖅ ᐊᒻᒪᓗ ᐅᑏᓯ ᒫᒃᒧ

2009

2010

2011

ᐅᓐᓄᓴᒃᑯᑦ ᐃᕚ,

ᒫᓐᓇ ᐱᕕᖃᕐᓂᓐᓂ ᖁᔭᓐᓇᒦᕈᒪᓪᓚᕆᒃᑲᒪ ᑲᑭᕙᒃ ᑲᑐᔾᔨᖃᑎᒌᒃᑯᓐᓂᑦ ᖃᓄᓕᒫᖅ ᐃᑲᔪᖅᓯᒪᓂᖏᓐᓄᑦ ᐸᐃᓇᕕᒻᒧᑦ, ᓯᕗᕐᖓᒍᑦ, ᐊᑐᑎᓂᖕᖓᓂᓗ ᑭᖑᓂᐊᒍᑦᑐ ᖃᓂᒪᓇᖅᑑᑉ ᓄᓇᖅᔪᐊᓕᒫᒥ. ᑭᓯᓕᒫᑦ ᒪᑑᖅᓯᒪᔪᒐᓗᐊᖅᑎᑦᑐᑎᑦ, ᐱᓕᕆᔪᐃᓐᓇᐅᓯᒪᒪᒐᔭ ᓴᖅᑭᔮᖏᒃᑲᓗᐊᖅᑐᓯ ᐸᐃᓇᕖᑦ ᓱᓕ ᑮᓇᐅᔭᖅᑖᖅᑲᑦᑕᕈᓐᓇᖁᑦᑐᒋᑦ ᐱᔭᕆᐊᓕᑦᑎᓐᓂᒃ ᐊᑏᑎᖅᑲᖅᓯᒪᓪᓚᑦᑕᕆᑦᑐᐊᒍᓐᓃᓪᒪᑦ. ᑕᒪᓐᓇ ᖃᐅᔨᒪᖕᒋᑐᐃᓐᓇᖅᑐᔪ. ᑲᑭᕙᒃᑯᓛᐅᖕᒋᑉᐸᑕ, ᓇᓗᓇᖕᒋᑦᑐᖅ ᐊᒥᓱᑦ ᐸᐃᓇᕖᑦ ᐊᑭᓖᒍᓐᓇᖅᓴᑕᐅᖕᒋᒻᒪᑕ ᐃᖅᑲᓇᐃᔭᖅᑎᖏᓐᓂᒃ, ᐊᓪᓛᑦ ᒪᑐᐃᒃᑲᓇᓴᑕᐅᖕᒋᑦᑐᖅᑲᐃ ᒪᑐᐃᓇᐊᖅᑲᓕᖅᓗᐊᖅᑎᑦᑐᑎᑦ. ᐃᑲᔪᖅᓯᐃᔾᔨᑕᓇᐅᒋᐊᖅᑲᖅᓯᒪᒪᒐᔭ ᐃᓄᓐᓄᑦ ᐃᑲᔪᖅᓯᐃᓐᓇᐅᓂᖕᒋᓐᓄᑦ ᐊᒻᒪᓗ ᑕᒪᓐᓇ ᖁᔭᓕᓯᐅᑦᑕᓇᑦᑐᓂ ᐃᖅᑲᓇᐃᔭᕐᕕᒻᒥ ᐊᒻᒪᓗ ᑕᒪᓐᓇ ᖁᔭᓕᓯᐅᑦᑕᓇᑦᑐᓂ.

ᑲᑭᕙᒃᑯᑦ ᖃᐅᔨᓇᓱᐊᖕᒋᓐᓇᖅᑲᑦᑕᖅᐸᑕ ᖃᓄᖅ ᐃᑲᔪᕈᓐᓇᕐᒪᖔᑕ ᐸᐃᓇᕖᓐᓂᑦ, ᑐᓂᓯᑦᑐᑎᒃ ᐃᑦᑐᕈᓯᕐᒧᑦ, PPE ᐊᓂᖅᑎᓇᕕᐅᕙᑦᑐᒥ ᓴᓗᒪᒋᐊᒃᑲᓐᓂᕈᑎᔅᓯᓂᑦ ᐊᒻᒪᓗ ᒪᑐᐃᒃᑲᓐᓂᕈᑎᑦᑕ ᐊᑐᖅᑕᐅᖅᑲᑦᑕᓂᐊᖅᑐᓂᑦ. ᖃᓄᑐᐃᓐᓇᖅ ᐊᓯᖏᓐᓂᑦ ᐱᓇᓱᐊᕈᑕᐅᔪᓐᓇᖅᑐᓂᑦ.

ᖃᐅᔨᒪᔭᕋ ᐸᐃᓇᕖᑦ ᐱᓕᕆᐊᒃᓴᓕᒪᓕᕋᓗᐊᖅᑐᓯ ᐊᒻᒪᓗ ᐊᒥᓱᐊᖅᑎᖅᑐᑕ ᐳᐃᒍᖅᑕᖅᓯᒪᓕᖅᑕᑦ ᐊᒻᒪᓗ ᐊᒥᓱᐊᖅᑎᖅᑐᑕ ᐳᐃᒍᖅᑕᖅᓯᒪᓕᖅᑕᑦ ᖁᔭᓐᓇᒦᕆᐊᔅᓴᖅ, ᑕᐃᒫᒃ ᒫᓐᓇ ᐱᕕᖃᖅᑎᓐᓂ ᖃᐅᔨᓴᖅᑐᐃᓐᓇᖅᑐᖅ ᐱᓕᕆᐅᑎᑎᓯᒪᓪᓚᕆᖕᒋᑦᑐᖅ ᑲᑐᔾᔨᖃᑎᒌᖕᒋᓐᓄᑦ ᐃᑲᔪᖅᓯᒪᓂᓯ, ᐊᒻᒪᓗᑦᑕᐅᖅ ᑲᑐᔾᔨᖃᑎᒌᒃᑯᓐᓂᑦ ᐃᑲᔪᖅᓯᒪᓂᓯ. ᑕᐃᒫᒃ ᖁᔭᓐᓇᒦᖅᑲᓯ, ᐱᑎᐊᓪᓚᓇᑦᑐᐊᓗᒃᓯ. ᑲᑭᕙᒃᑎᑦᑎᐊᖅ ᐅᕙᑦᑎᓐᓄᑦ ᐃᑲᔪᖅᑕᕐᓂᐊᕐᓂᖅ!

ᓇᒡᓕᒃᑭᒃ

**ᒥᓯᐊᑦ ᒪᑲᐃ, ᑐᑭᒧᐊᑦᑎᑦᑎᔨ**
**ᐸᐃᓇᕕᒻᒥ, ᐃᖃᓗᓐᓂ**

## ᐋᖅᑭᐸᓪᓕᑎᑦᑎᓂᖅ ᐱᔨᑦᑎᕋᐅᑎᐅᕙᑦᑐᓂᑦ

ᑲᑭᕙᒃᑯᑦ ᒪᑐᐃᖅᓯᒪᔪᖅᓯᒪᔪᑦ ᐃᖅᑲᓇᐃᔮᔅᓴᖅᑖᕐᓂᖅᑐᑦ ᐃᑲᔪᖅᑕᐅᓴᕆᐊᓕᓐᓂ ᑐᖅᑲᑦᑕᕕᐅᖅᑲᑦᑕᓂᐊᖅᑐᒥᒃ ᐃᑲᔪᖅᑲᑦᑕᓂᐊᕐᒥᒐᑦ ᑭᒃᑯᑐᐃᓐᓇᕐᓂᑦ ᐃᖅᑲᓇᐃᔮᔅᓴᖅᓯᐅᖅᑲᑦᑕᓂᖅᑐᑦ, ᐱᔭᕇᕐᓱᐅᑎᓂᑦ ᑎᑎᕋᖅᑲᑦᑕᓂᖅᒥᒃ ᐊᒻᒪᓗ ᐊᐱᕆᖅᑕᐅᓕᖅᑲᑦ ᖃᓄᖅ ᑭᐅᒪᖅᑲᑦᑕᓂᐊᖅᑲᒪᖔᑕ

## ᓯᕗᓪᓕᕐᐹᖑᓪᓗᓂ ᐊᕐᓇᐅᓪᓗᓂ ᑲᑎᒪᔨᓂᑦ ᐃᓯᕚᐅᑕᖅ

ᓃᑕ ᒪᐃᒃ ᓯᕗᓪᓕᕐᐹᖑᓪᓗᓂ ᐊᕐᓇᐅᓪᓗᓂ ᑎᒃᑯᐊᖅᑕᐅᓚᐅᖅᓯᒪᔪᖅ ᑲᑎᒪᔨᓂᑦ ᐃᓯᕚᐅᑕᐅᓂᕐᒧᑦ ᑲᑭᕙᒃ ᑲᑐᔾᔨᖃᑎᒌᖕᒋᓐᓂ. ᑲᑎᒪᔩᑦ ᐅᑯᐊᖑᔪᐃᑦ ᐸᐅᓗᓯ ᐊᕐᑭᐊᕈᖅ, ᓃᑕ ᒪᐃᒃ, ᔮᓂ ᒫᓂᖅ ᐊᒻᒪ ᔩᓯ ᐃᓄᐊᕐᖅ.

2012

2013

$8,678,007
ᐊᓪᓚᕕᒻᒥ ᑲᑎᓯᒫᖅᑐᒋᑦ

872
ᐃᓕᓐᓂᐊᖃᑕᐅᓯᒪᔪᑦ

$5,877,323
ᐃᓕᓐᓂᐊᓂᕐᒧᑦ ᐃᖅᑲᓇᐃᔮᕐᒨᖓᔪᓪᓗ ᐱᓕᕆᐊᖑᓯᒪᔪᑦ

172
ᓯᓚᑦᑐᓴᕐᕕᒻᒥ ᐃᓕᓐᓂᐊᖅᑏᑦ

$2,800,684
ᐃᓄᐃᑦ ᓯᓚᑦᑐᓴᕐᑯᒻᒥ ᐃᓕᓐᓂᐊᖅᑏᑦ

# ᐱᓕᒻᒪᕐᓂᖅ ᐊᒻᒪᓗ ᐃᖅᑲᓇᐃᔭᖅᑐᓕᕆᓂᖅ

ᑲᑭᕙᒃ ᑲᑐᔾᔨᖃᑎᒌᖕᒋᖕᓂ ᖃᐅᔨᒪᒐᑦᑕ ᐱᓕᒻᒪᓴᕐᓂᖅ ᐊᒻᒪᓗ ᐃᓕᓐᓂᐊᕐᓂᖅ ᐱᕙᐊᕌᓘᖕᒪᑦ ᑲᔪᓯᓂᖅᑲᑦᑎᐊᕐᓗᓂ ᐃᖅᑲᓇᐃᔭᖅᑲᑦᑎᐊᓕᕐᓂᕐᒥᒃ ᐊᒻᒪᓗ ᐃᖅᑲᓇᐃᔮᓇᔭᐅᔪᒪᔪᑦ ᐱᕙᓪᓕᐊᒍᑎᒋᔭᐅᓗᑎᑦ, ᑕᐃᒪᐃᒻᒪᑦ ᐅᑯᓂᖓ ᐱᓕᕆᐊᕐᓂᒃ ᐊᑐᐃᓐᓇᐅᒪᑎᑦᑎᓲᖑᔭᕗᑦ:

- **ᐃᒻᒥᒃᑯᑦ ᐃᑲᔪᕐᑎᓅᖓᔪᑦ** ᐊᑐᐃᓐᓇᐅᑎᑦᓯᔪᑦ ᕿᓇᐅᔭᑎᒍᑦ ᐃᑲᔫᑎᓂᒃ ᐱᔭᕆᐊᓕᓐᓂᒃ ᐃᓄᓐᓄᑦ ᑲᔪᓯᑦᓯᐊᕐᑯᓪᓗᒋᑦ ᐃᓕᓐᓂᐊᕐᓂᕐᒥᒃ ᓯᓚᑦᑐᓴᕐᕕᒻᒥᓗ ᐃᓕᓐᓂᐊᓂᕐᒥᒃ.
- **ᕿᓇᐅᔾᔭᑦᓵᓂᒃ ᐃᑲᔫᑏᑦ** ᐃᑲᔪᕈᑕᐅᔪᑦ ᐃᖅᑲᓇᐃᔭᕐᕕᓐᓂᒃ ᐃᖅᑲᓇᐃᔭᖅᑎᑦᓯᔪᓂᒃ ᐃᓄᓐᓂᒃ ᕿᓇᐅᔾᔭᑦᓵᖏᑦᑎᒍᑦ.
- **ᐃᖅᑲᓇᐃᔮᓄᑦ ᐊᑦᑐᐊᔪᑦ ᐃᓕᓐᓂᐊᕐᓃᑦ** ᐊᑐᐃᓐᓇᐅᑎᑦᓯᔪᑦ ᕿᓇᐅᔭᓂᒃ ᕿᓇᐅᔾᔭᑦᓴᑦᓴᓂᒃ ᐃᑲᔫᑕᐅᑦᓱᑎᒃ ᐃᖅᑲᓇᐃᔮᒧᑦ ᐃᑲᔪᖅᑎᓄᑦ ᐃᓕᓐᓂᐊᓱᓐᓈᓪᓗ ᐃᖅᑲᓇᐃᔭᖅᑐᓄᑦ ᐊᐅᓚᔾᔨᕆᐊᕈᑎᓄᑦ.

## ᑕᑯᓚᐅᕐᓯᐅᒃ ᐃᖅᑲᓇᐃᔭᖅᑎᐅᖃᑎᒌᑦ

ᓴᐅᒥᐊᓂᑦ ᑕᓕᕐᐱᐊᓄᑦ ᐃᐅᕆᑲ ᐋᓚᒃᓵᓐᑐ, ᓇᐸᑦᓯ ᐃᑦᑐᐊᑦᓯᐊᖅ, ᐹᑦ ᐸᐅᕙᓪ, ᕕᐅᕋ ᐊᕐᓇᐅᔪᒪᔪᖅ, ᐋᓂ ᐋᓚᒃᓵᓐᑐ

# ᑲᑐᔾᔨᕐᑲᑎᒌᓐᓂᖅ ᒪᑭᑕᕐᑎᐊᕐᑯᔨᓪᓗᑎᒃ

## ᑲᑭᕙᒃᑯᑦ ᐃᑲᔪᖅᑐᑦ ᐃᓕᓐᓂᐊᑎᑦᑎᓂᕐᒥᒃ ᐃᕐᑲᓗᓕᓇᓂᕐᒥᒃ ᕐᑲᐅᔨᓴᕈᑕᐅᔪᒥᒃ

ᑲᑐᔾᔨᕐᑲᑎᕐᑲᖅᑐᑎᒃ ᕐᑭᑭᖅᑖᓗᒃ ᑯᐊᐳᕌᓴᒃᑯᓐᓂᑦ, ᑲᑭᕙᒃ ᑲᑐᔾᔨᕐᑲᑎᒌᖕᒥᑦ ᑮᓇᐅᔭᕐᑲᖅᑎᑦᑎᓯᒪᔪᑦ ᐃᑲᔫᑎᓂᑦ ᐃᓕᓐᓂᐊᑎᑦᑎᓂᕐᒧᑦ ᐃᓄᓐᓂᑦ ᐃᓚᒋᔭᐅᓪᓗᓂ ᓯᔾᔭᕐᐸᓯᒻᒥ ᐃᕐᑲᓗᓕᓇᓂᕐᒥᒃ ᕐᑲᐅᔨᓴᕈᑕᐅᔪᒥᒃ ᓄᑖᕐᒥ ᐅᒥᐊᕐᔪᐊᖕᒐᓂ, RV ᓘᑎ ᐸᓪᓗᕐᒥᒃ. ᑎᐊᑦ ᐃᕐᓂᖅ ᐊᒻᒪᓗ ᒫᑎᐅᓯ ᒫᓂᖕ ᐃᖕᒋᕐᕋᔪᔪᑦ ᐅᒥᐊᕐᔪᐊᒃᑯᑦ ᓴᐃᓐᑦ ᔫᓐ ᓂᐅᕙᓐᓛᓐᒥ ᐊᒻᒪᓗ ᐃᑲᔪᔪᔪᑦ ᕐᑲᐅᔨᓴᖅᑐᓕᓇᓂᕐᒥᒃ ᐱᓕᓇᓂᐅᔪᓂᑦ ᑭᖕᒐᕐᓂᑦ ᓴᓂᑭᓗᐊᕐᒥᓗ.

## ᑲᑭᕙᒃ ᑲᑐᔾᔨᕐᑲᑎᒌᑦ ᑲᑐᔾᔨᕐᑲᑎᕐᑲᕐᓂᖕᒥᑦ ᐃᓅᕐᑲᑎᒌᒃᑯᓐᓂᑦ ᐱᐅᓯᑎᑦᑎᒥᐊᕐᓂᕐᒧᑦ ᐱᔨᑦᑎᕐᐅᑎᒋᕙᑦᑕᖕᒋᓐᓂᒃ ᐃᓄᓐᓄᑦ ᓯᓚᑦᑐᓴᕐᕕᒻᒥ ᐃᓕᓐᓂᐊᐸᑦᑐᓄᑦ

ᑲᑭᕙᒃ ᑲᑐᔾᔨᕐᑲᑎᒌᑦ ᐊᒻᒪᓗ ᐃᓅᕐᑲᑎᒌᑦ ᑐᖕᒐᕕᐊ ᐃᓄᓐᓄᑦ ᓱᕈᓯᕐᓄᑦ, ᒪᒃᑯᑦᑐᓄᑦ ᐃᓚᒌᓄᓪᓗ ᐋᖅᑮᓯᒪᔪᑦ ᓄᑖᕐᒥᑦ ᑲᑐᔾᔨᕐᑲᑎᒌᒍᑎᒋᓂᐊᖅᑕᖕᒐᓂᒃ ᐱᐅᓯᒋᐊᒃᑲᓐᓂᕐᑯᑦᑐᒋᑦ ᐱᔨᑦᑎᕐᐅᑎᐅᕙᑦᑐᑦ ᐃᓄᓐᓄᑦ ᓯᓚᑦᑐᓴᕐᕕᒻᒥ ᐃᓕᓐᓂᐊᖅᑎᓄᑦ ᐃᓕᓐᓂᐊᐸᑦᑐᓄᑦ ᐋᑐᕚᒥ. ᑖᓐᓇ ᐊᖅᑯᑎᒋᓪᓗᒍ ᑲᑐᔾᔨᕐᑲᑎᒌᓐᓂᖅ ᐃᓅᕐᑲᑎᒌᑦ ᐋᖅᑮᓂᐊᖅᑐᑦ ᐱᐅᓯᕙᓪᓚᑎᑦᑎᓗᑎᓪᓗ ᐃᓕᓐᓂᐊᕐᕕᐅᕙᑦᑐᓂᑦ ᐃᑲᔫᑎᕐᑲᕐᐸᑦᑐᓂᑦ ᐃᓕᓐᓂᐊᕈᑕᐅᕙᑦᑐᓂᑦ ᐃᓚᒋᔭᐅᓪᓗᑎᒃ ᐊᔪᓇᕐᓯᐅᔾᔨᕐᑲᑦᑕᕐᓂᖅ, ᐃᓱᕐᓇᐅᑎᓕᓇᓂᖅ, ᑕᐃᒪᐃᒃᑯᐊᖕᒋᓐᓂᒃ ᐊᔪᓇᕐᓯᐅᔾᔨᕐᑲᑦᑕᕐᓂᖅ, ᐃᓐᓇᕐᓂᑦ ᐃᓅᓯᓕᓇᔨᕐᑲᕐᓂᖅ, ᐸᐃᓇᕕᓕᓇᓂᖅ ᐊᒻᒪᓗ ᐊᑐᕈᓐᓇᕐᓗᑎᑦ ᐃᓱᒪᓕᓇᓂᕐᒧᑦ ᐃᑲᔫᖅᑎᓂᑦ.

# ᖁᕝᕙᓰᑎᖃᕐᓂᖅ ᑲᔪᓯᕗᓪᓚᐊᑦᑎᐊᕐᓂᖏᓐᓂᒃ ᓯᓚᑦᑐᓴᖅᕕᒻᒥ ᐃᓕᓐᓂᐊᖃᑦᑕᓂᕐᒥ

ᑖᒃᑯᐊ ᐃᓚᖏᑦ ᑕᑯᒥᓴᐅᑏᑦ ᓴᓇᓯᒪᔭᒃᑲ ᑮᓇᐅᔭᖅᑖᖅᑎᑕᐅᓯᒪᓪᓗᖓ ᑲᑭᕙᒃᑯᓐᓂᑦ. ᖁᔭᒋᑦᑎᐊᑕᒃᑲ ᐃᑲᔪᖃᑦᑕᕐᓯᒪᓂᖏᑦ. ᐱᔭᕆᐊᑭᓪᓕᑎᑦᑎᓯᒪᓚᐅᖕᒐᑕ ᐅᕙᓐᓄᑦ ᕿᓇᐅᔭᑎᒍᑦ ᐊᒻᒪᓗ ᓇᓗᖅᑯᑎᙱᒋᓐᓇᐅᓕᖅᑐᖓ. ᐊᓯᐊᔫᑉᐸᓪᓕ ᐱᔭᕆᐊᑐᓂᕐᓴᐅᒐᔭᓚᐅᖅᑐᖅ ᐃᓕᓐᓂᐊᕋᓱᐊᖅᑎᓪᓗᖓ, ᖁᔭᓐᓇᒦᕝᔾᔪᐊᕋ̇ᓗᒃ ᐃᑲᔪᖅᑕᐅᓚᐅᕋᒪ.

**ᒫᒃ ᐱᑦᓯᐅᑏᖅ**
ᓄᓇᕗᑦ ᐅᑭᐅᖅᑕᖅᑐᒥ ᓯᓚᑦᑐᓴᕐᕕᒻᒥ ᑕᑯᒥᓴᐅᑎᓂᑦ ᓴᕙᕋᔭᓂᓪᓗ ᓴᓇᖃᑦᑕᓂᕐᒥᒃ ᐃᓕᓐᓂᐊᓂᕐᒥ

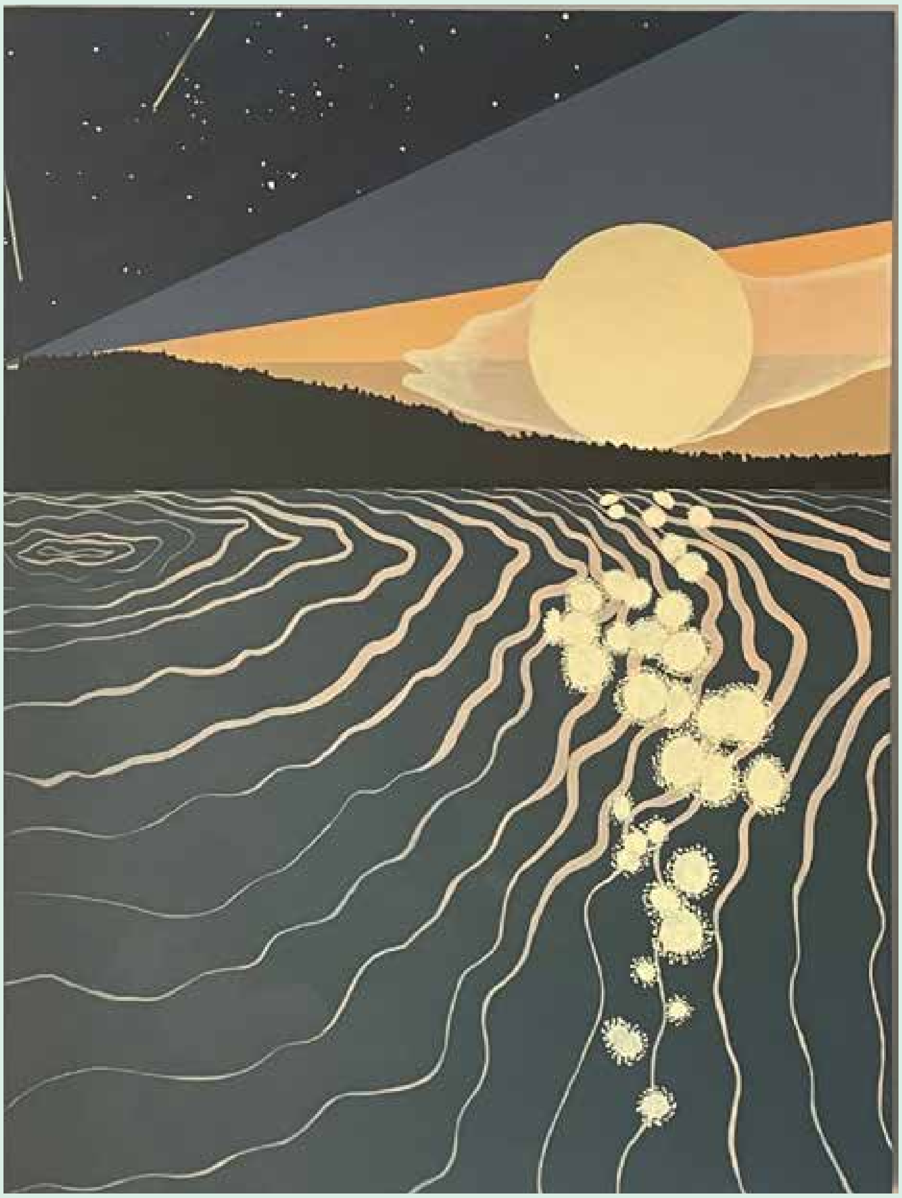

ᕋᐃᑦᓯᓪ ᒪᑲᐃ ᐃᓕᓐᓂᐊᕐᖓᑦ ᖁᕝᕙᓯᓐᓂᕐᓴᒥ ᐃᓕᓐᓂᐊᕈᑎᓂᑦ ᐊᓪᔮᑕ ᓯᓚᑦᑐᓴᖅᕝᔪᐊᕐᒥ ᓴᓇᐅᒐᐃ ᒥᔅᓵᓄᑦ ᑳᓪᒍᓇᒥ. ᑖᓐᓇ ᑐᓂᔭᐅᔪᔪᖅ ᐋᔅᓗ, Hᐊᔅᑭᓐ ᐊᒻᒪ Hᐊᑯᐊᑦ LLP 2021 ᓄᓇᖃᖅᑳᖅᑐᓄᑦ ᓴᓇᙳᐊᖅᑎᓄᑦ ᑐᓂᔭᐅᓯᒥᒃ ᓵᓚᔅᓴᕋᓯᐊᕈᑎᖃᔪᒪᕋ, ᓯᕿᓂᖅᑎᑐᑦ ᓴᖅᑭᔮᖅᑐᒥᒃ ᑕᐃᒍᓯᖃᖅᑐᒥᒃ.

ᖃᐅᔨᒃᑲᕈᒪᓚᐅᕋᔅᓯ ᑲᑭᕙᒃᑯᓪᓗ ᓂᕈᐊᖅᑕᐅᔪᒐᒪ "ᐊᓪᓚᓄᑦ ᑐᑭᒧᐊᑦᑎᑦᑎᔾᐅᓂᕐᒧᑦ" ᑲᒧᓴᓐ ᓯᓚᑦᑐᓴᕝᕙᒻᒥ ᐃᓕᓐᓂᐊᖅᑎᓄᑦ ᑲᑐᔾᔨᖃᑎᒌᓂᑦ. ᓯᕗᓪᓕᕐᐹᒥ ᐃᓕᓵᓇᔭᐅᔾᔪᑎ ᐃᖅᑲᓇᐃᔭᕝᕙᓕᓇᓂᕐᒧᑦ ᑲᒪᒋᔪᔭᕐᓄᑦ ᐊᓪᓚᓄᑦ ᑐᑭᒧᐊᑦᑎᑦᑎᔾᐅᓂᕐᒥᒃ ᓂᕈᐊᖅᑕᐅᕐᑯᔾᔨᑎᓪᓗᒍ ᐊᓯᔾᔨᖅᑕᐅᕐᑯᓪᓗᒍ ᐊᑎᖓ "ᐊᓪᓚᐃᑦ" ᐃᒪᐃᑦᑑᖕᒫᕐᑯᓪᓗᒍ "ᓄᓇᖃᖅᑳᖅᑐᓄᑦ ᑐᑭᒧᐊᑦᑎᑦᑎᔾ". ᐅᖓᑖᓃᑦᑐᓂᑦ ᐃᑲᔪᕐᔪᖅᑕᐅᔪᕙ ᐊᒻᒪᓗ ᑕᐃᒫᒃ ᐊᑎᖓ ᐊᓯᔾᔨᖅᑕᐅᔪᓐᓇᕐᔪᔪᖅ, ᐅᕙᖓᓕ ᑐᑭᓯᓯᒪᔭᖓᒍᑦ ᑕᒪᓐᓇ ᖁᓕᓂᑦ (10) ᐊᕿᒍᓂᑦ ᐊᓯᔾᔨᖅᑕᐅᓇᓱᔅᓯᒪᓕᓚᐅᕐᖓᑦ, ᑭᓯᐊᓂᓕ ᑭᓇᓕᒫᒧᑦ ᐃᓕᓐᓂᐊᖅᑎᓂᑦ ᓂᕈᐊᖅᑎᑦᑎᒍᑕᐅᓯᓱᓚᐅᕐᓯᒪᓐᓂᕐᒋᒪᑦ. ᖁᔭᓕᔪᖓ ᐃᑲᔪᕐᓯᖅᑕᐅᓂᖃᓚᐅᖅᑦᕐᓄᑦ ᐃᓕᓐᓂᐊᖅᑎᓄᑦ ᐊᓯᔾᔨᖅᑕᐅᕐᑯᓪᓗᒍ ᐊᑎᖓ.

ᐊᓯᖏᑦ ᑲᒪᒋᖃᑦᑕᕈᒪᓂᐊᖅᑕᒃᑲ ᑲᑎᑦᑎᓗᖓ ᐊᑐᕋᔅᓴᓂᑦ/ᐃᓅᓕᓴᐅᑎᓄᑦ ᐆᔅᓴᓂᑦ ᐅᑭᐊᔅᓵᖑᓕᖅᑳᑦ ᐃᓕᓐᓂᐊᕐᓂᖅ ᐱᒋᐊᓕᕋᑖᖅᑎᓪᓗᒍ ᓂᕆᕙᔾᔪᐊᕐᑲᑎᖅᑳᓗᒃ. ᐅᐱᒍᓰᑎᖅᑲᕈᒪᓪᓗᒪ ᓄᓇᖃᖅᑳᖅᑐᓂᑦ ᕿᑐᕐᖓᓕᓐᓂᑦ ᐊᒻᒪᓗ ᐅᔾᔨᕆᔪᑎᑦᑎᓗᒍ ᖃᓄᑎᒋ ᐱᒻᒪᕆᐅᑎᒋᒻᒪᖕᖔᖅ ᐃᓕᓐᓂᐊᕈᑎᖏᓐᓂᒃ ᑲᔪᓯᑎᑦᑎᕙᓪᓕᐊᖏᓐᓇᕐᓂᕙᑦᑕᖏᑦ ᕿᑐᕐᖓᕐᑲᑦᑕᖁᓗᐊ. ᐊᒥᓱᐊᓗᓐᓂᑦ ᐃᓱᒪᒋᔭᕐᑲᕐᓯᒪᓪᓗᒪ ᐊᒻᒪᓗ ᖁᕕᐊᓱᓪᓚᖃᑦᑐᖓ ᑕᑯᓂᐊᕆᐊᔅᓴᖅ ᐊᕿᒍᓂᐊᖅᑐᒥ ᓄᑖᕐᒥ ᐃᖅᑲᓇᐃᔮᕆᓂᐊᓕᖅᑕᕐᓂᒃ ᓄᓇᖃᖅᑳᖅᑐᓄᑦ ᑐᑭᒧᐊᑦᑎᑦᑎᔾᐅᓂᕐᒥᒃ ᑲᒧᓴᓐ ᓯᓚᑦᑐᓴᕝᕙᒻᒥ ᐃᓕᓐᓂᐊᖅᑎᓄᑦ ᑲᑐᔾᔨᖃᑎᒌᓂᕐᒃ!

ᖃᐅᔨᕙᓪᓕᐊᑐᐃᓐᓇᕋᒪ ᐅᕙᖓ ᐊᑐᕆᐊᖅᑲᖅᑕᕐᖓᓂᒃ ᐃᓕᓐᓂᐊᖅᑎᐅᓪᓚᓗᖓ ᐊᒻᒪᓗ ᖁᔭᓐᓇᒦᕈᒪᓪᓗᓯ ᐊᒻᒪᓗ ᑲᑭᕙᒃᑯᓐᓂ ᐃᖅᑲᓇᐃᔭᖅᑎᓪᓚᒋᑦ ᐃᑲᔪᕐᓯᒪᓂᔅᓯᓐᓄᑦ.

**ᑲᐃᑎ ᒪᓄᒥ**

# ᐅᓂᒃᑳᑦᑎᐊᕙᕿᔫᔭᓪᓚᓇᐊᓗᒃ!

ᖁᔭᓕᕝᕕᐅᖕᒐᖅᑐᖓ ᑲᑭᕙᒃᑯᓐᓂᖅ! ᖁᔭᓕᓪᓚᓇᑦᑐᖓ ᑲᑭᕙᒃ ᑲᑐᔾᔨᖃᑎᒌᖕᒋᓐᓄᑦ ᐃᑲᔪᖅᑐᕐᐹᓘᖅᑲᑦᑕᕋᔅᓯ. ᒫᓇ ᐸᐃᑉᐹᖅᑲᓕᖅᑐᖓ ᐃᓕᓐᓂᐊᕈᑎᒋᓯᒪᔭᕐᓂᒃ ᐊᖅᑲᐅᒪᓯᐅᖅᑎᐅᓂᕐᒥᒃ. ᑕᕝᕙᐅᑯᐊ ᐊᔾᔨᖑᐊᑦ ᐅᕙᖓ ᐊᑐᔪᔭᕆᓐᓂᒃ ᐊᔾᔨᓕᐅᕐᓯᒪᔪᑦ ᐃᓕᓐᓂᐊᑎᓪᓗᖓ. ᐃᓕᔅᓯᓐᓄᑦ ᐃᑲᔪᖅᑕᐅᓪᓚᓇᔪᒐᒪ ᑎᑭᐅᑎᑎᑕᐅᓪᓗᖓ ᐊᑐᕈᒪᓯᒪᔭᕐᓄᑦ ᐊᑐᓕᖁᒃᑭᕋ!

ᐱᔭᕇᕐᓯᕋᑖᔪᔪᖓ ᓯᕗᓪᓕᖅᐹᓂ ᓯᑯᓕᒻᒥᐅᑕᕐᓂᑦ ᐊᐅᓪᓚᕐᓯᒪᖅᑕᐅᓂᕐᒥᒃ ᑲᓇᑕᒥ ᐃᒪᐅᑉ ᐃᖅᑲᖓᓂ ᐃᑦᑕᕐᓂᓴᓕᓇᓂᕐᒥ ᐱᓕᓇᖅᑎᕆᓂᑦ HMS Erebus–ᒥ ᖃᓂᒋᔭᖓᓂ ᐅᖅᓱᖅᑑᑉ. ᐸᕐᓇᓯᒪᔪᒧᑦ ᐊᖅᑲᐅᒪᓯᐅᑖᕐᓂᕐᒥᒃ HMS Erebus ᐊᒻᒪᓗ HMS Terror ᐅᒥᔭᕝᕙᒥᓂᖏᓐᓂᒃ ᑕᒫᓂ ᐊᐅᔭᐅᓂᐊᖅᑐᖅ.

**ᒪᓚᐃᔭ ᕙᓴᑉ**

# ᑲᑭᕝᑲᒃᑯᑦ ᐃᑲᔪᖅᑐᑦ ᓴᓇᔨᐅᓂᕐᒥᒃ ᐃᓕᓐᓂᐊᕈᑎᓂᑦ ᐃᓕᓐᓂᐊᑎᑦᑎᓂᕐᒥᒃ ᖁᑦᑎᑦᑐᒥᐅᓂᑦ

—

## ᐃᓄᐃᑦ ᑲᑐᔾᔨᖃᑎᒌᖕᒋᑦ ᑲᑐᔾᔨᖃᑎᓃᑦ ᐃᓕᓐᓂᐊᑎᑦᑎᒍᑎᖃᕐᓂᐊᕐᖓᑕ ᓴᓇᔨᐅᓂᕐᒥᒃ ᐃᓕᓐᓂᐊᕈᑎᓂᑦ ᐊᒻᒪᓗ ᐃᖅᑲᓇᐃᔮᕐᓃᕐᖓᔪᓂᑦ ᖁᑦᑎᑦᑐᒥᐅᓂᑦ

ᑮᓇᐅᔭᑎᒎᑦ ᐃᑲᔪᖅᑕᐅᓯᒪᓪᓗᑎᒃ ᑲᑭᕝᑲ ᑲᑐᔾᔨᖃᑎᒌᖕᒋᓐᓂᑦ ᐊᒻᒪᓗ ᒪᑭᒋᐊᖅᑕ ᐃᓄᓐᓂᑦ ᐃᓕᓐᓂᐊᑎᑦᑎᓂᕐᒧᑦ ᑯᐊᐳᕇᔅᑯᓐᓂᑦ, ᓄᓇᕗᒥ ᐃᓪᓗᓕᐅᖅᑏᑦ ᑎᒥᖓᑦ ᓴᓇᔨᐅᓂᕐᒥᒃ ᐃᓕᓐᓂᐊᕈᑎᓂᑦ ᐃᓕᓐᓂᐊᑎᑦᑏᖅᑐᑦ ᐊᒻᒪᓗ ᐃᖅᑲᓇᐃᔭᖅᑎᑦᑎᖅᑐᑦ 60ᓄᑦ ᑎᑭᐅᒪᔪᓂᑦ ᐃᓅᓂᑦ ᐃᓕᓐᓂᐊᖅᑎᓂᑦ ᓄᓇᓕᓐᓂᑦ ᐅᑯᓇᓂ ᑳᒋᖅᑑᖓᐱᒃ, ᒥᑦᑎᒪᑕᓕᒃ, ᐃᒃᐱᐊᕐᔪᒃ, ᖃᐅᓯᐃᑦᑐᖅ ᐊᒻᒪᓗ ᐊᐅᓯᐃᑦᑐᖅ. ᓄᓇᕗᒥ ᐃᓪᓗᓕᐅᖅᑏᑦ ᐱᕙᓪᓕᐊᔪᓕᕆᓂᕐᒧᑦ ᑎᒥᖓᑦ ᐃᑲᔪᖅᑕᐅᖃᖅᑐᑦ ᑲᑐᔾᔨᖃᑎᖏᓐᓂᒃ, ᐅᑯᓄᖓ ᕿᑭᖅᑖᓗᒥ ᐱᓕᕆᕝᕕᓐᓂᑦ ᐱᕙᓪᓕᐊᔪᓕᕆᔨᓂᑦ ᐊᒻᒪᓗ ᕿᑭᖅᑕᓂ ᓴᓇᔪᓕᕆᓂᕐᒧᑦ ᑎᒥᖓᑦ.

ᐃᖅᑲᓇᐃᔭᖅᑎᑦᑎᖃᖅᑐᑦ ᓴᓇᔭᐅᑎᓪᓗᒋᑦ ᓄᓇᓕᓐᓂᑦ ᐊᐅᓚᔾᔪᑎᓯᐊᑦ ᑮᓇᐅᔭᖅᑖᖅᑎᑕᐅᓯᒪᓪᓗᑎᒃ ᕿᑭᖅᑕᓂ ᐃᓄᐃᑦ ᑲᑐᔾᔨᖃᑎᒌᖕᒋᓐᓂᑦ (QIA) ᑖᓪᓗᕈᑎᐅᑉ ᐃᒪᖓᓂ ᑲᓇᑕᒥ ᐃᒫᓂ ᓴᐳᔾᔨᕝᕕᒧᑦ ᐊᒻᒪᓗ ᑐᕝᐃᔪᐃᑦᑐᕐᒧᑦ ᐊᐅᓚᔾᔪᑎᓯᓄᑦ ᐊᖏᖅᑲᑎᒌᒍᑎᓄᑦ. ᖁᓕᓂᑦ (10) ᐱᓇᓱᐊᕈᓯᕐᓂᑦ ᐃᓕᓐᓂᐊᑎᑦᑎᖅᑐᑦ ᑕᒪᒃᑮᓐᓂᒃ ᐃᓕᓴᕝᕕᒥ ᐃᓕᓐᓂᐊᑎᑦᑐᑎᒃ ᐊᒻᒪᓗ ᐱᓕᕆᑎᑦᑎᓚᑦᑖᕐᓗᑎᒃ ᐃᓕᓐᓂᐊᑎᑦᑐᑎᒃ ᑕᐃᒫᒃ ᐋᖅᑭᓯᒪᑎᑦᑎᖅᑐᑦ ᐃᖅᑲᓇᐃᔮᔅᓴᓄᑦ ᐃᓕᕝᓕᐊᒍᓐᓇᖁᓪᓗᒋᑦ.

ᑲᑭᕝᑲ ᑲᑐᔾᔨᖃᑎᒌᑦ ᐱᕈᕐᐸᓪᓕᐊᑎᑦᑎᖅᑐᑦ ᐅᖓᑖᓅᕐᕙᑦᑐᓂᑦ $3.1 ᒥᓕᐊᓐ ᐱᖓᓱᑦ ᐊᕐᕌᒍᑦ ᐅᖓᑖᓂ ᐱᒋᐊᕐᓗᑎᒃ 2022-23ᒥ. ᑖᒃᑯᐊ ᑮᓇᐅᔭᑦ ᐊᑐᐃᓐᓇᐅᕈᖅᑎᑕᐅᓯᒪᔪᑦ ᑲᑭᕝᑲᒃᑯᑦ ᐊᖏᖅᑲᑎᒋᒍᑎᖏᑎᒍᑦ ᑖᒃᑯᓄᖓ ᐃᖅᑲᓇᐃᔮᔅᓴᓄᑦ ᐃᓅᓯᕐᔫᖓᔪᓄᓪᓗ ᐱᕙᓪᓕᐊᔪᓕᕆᔨᓂᑦ ᑲᓇᑕᒥ ᐱᔨᑦᑎᕋᐅᑎᖃᕐᓂᕐᒧᑦ ᓄᓇᖃᖅᑳᖅᑐᓄᑦ ᐱᓕᒻᒪᓯᐊᓂᕐᒧᑦ ᐃᖅᑲᓇᐃᔮᕐᓃᕐᖓᔪᓄᓪᓗ ᐃᓕᓐᓂᐊᑎᑦᑎᓂᕐᒧᑦ ᐱᓕᕆᐊᕐᒧᑦ.

### ᓄᓇᓕᓐᓂᑦ ᐱᕙᓪᓕᐊᔪᓕᕆᓂᖅ

ᑲᑭᕝᑲᒃᑯᑦ ᑮᓇᐅᔭᖅᑖᑎᑦᑎᓯᒪᔪᔪᑦ ᐃᑲᔪᖅᑐᑎᓪᓗ ᐱᔨᑦᑎᕋᐅᑎᖏᓐᓂᒃ ᐃᑲᔪᖅᑐᑎᒃ ᐋᖅᑭᑦᑕᐅᓂᐊᕐᖓᑦ ᐱᖃᓗᔭᖅ ᑲᑎᕝᕕᐅᕝᑦᑐᖅ ᕿᑭᖅᑕᖅᔪᐊᕐᒥ. ᓄᑖᖅ ᑐᙵᕝᕕᒃᓴᖅ ᐃᓂᑖᖅᑎᑦᑎᔪᔪᖅ ᐳᓚᕋᑦᑐᓕᕆᕝᕕᒻᒥᒃ, ᒥᕐᖑᐃᓯᕐᕕᓕᕆᔨᒃᑯᑦ ᐊᓪᓚᕐᕕᐊᓂᑦ ᐊᒻᒪᓗ ᐃᓕᖅᑯᓯᓕᕆᓂᕐᒧᑦ ᑐᑭᓯᑎᑦᑎᕝᕕᐅᖃᑦᑕᓂᐊᖅᑐᒥᒃ.

2014

ᕿᑭᖅᑕᓂ ᐃᓄᐃᑦ ᑲᑐᔾᔨᖃᑎᒌᖏᑕ ᑲᑎᒪᔩᖏᑦ ᓂᕈᐊᖅᑐᑦ ᓈᒪᓭᖅᑐᐃᓐᓇᐅᓪᓗᑎᒃ ᑮᓗᓪᓕᕐᐹᒥ ᓈᒪᒋᔭᐅᕐᑯᓪᓗᒋᑦ ᑲᑮᕝᑯᑦ $3.1 ᒥᓕᐊᓐᓂᑦ ᑲᑦᑐᖓᐃᕈᑎᖃᕐᓂᖏᓐᓄᑦ ᐃᑲᔪᕐᓂᐊᕐᓂᖏᓐᓄᑦ ᖁᑦᑎᑦᑐᒥᐅᓂᑦ ᓴᓇᔨᐅᓂᕐᒥᒃ ᐃᓕᓐᓂᐊᕈᑎᓂᑦ ᐃᓕᓐᓂᐊᑎᑦᑎᓂᕐᒧᑦ ᐱᓕᕆᐊᖑᓂᐊᖅᑐᖅ, ᒫᑦᓯ 3, 2022.

## ᐳᓚᕋᑦᑐᓕᕆᓂᖅ

ᑲᑭᕝᑯᑦ ᐃᑲᔫᔫᑦ ᐋᖅᑭᑦᑕᐅᑎᑦᑎᓂᕐᒥᒃ ᐃᒃᐱᐊᕐᔪᒻᒥ ᐊᐅᓚᔾᔨᔨᐅᙱᑦᑐᓂᑦ, ᑖᓐᓇ ᐊᔾᔨᒋᔭᐅᒐᓂ, ᐱᐅᓂᕐᐹᖑᓪᓗᓂ, ᐃᓄᓐᓂᑦ ᓄᓇᓕᓐᓂᑦ–ᓇᒻᒥᓂᕆᔭᐅᓪᓗᓂ ᐳᓚᕋᑦᑐᓕᕆᕕᐅᕙᑦᑐᖅ.

2015

2016

2017

# ᐃᖅᑲᓇᐃᔮᖅᑖᕐᓂᕐᒧᑦ ᐱᔨᑦᑎᕋᖅᑏᑦ

**327**
ᐃᑲᔪᖅᑕᐅᕙᑦᑐᑦ ᐊᑐᔪᔪᑦ ᐱᔨᑦᑎᕋᐅᑎᖏᓐᓂᒃ ᑲᑭᕙᒃᑯᑦ ᐃᖅᑲᓇᐃᔮᔅᓴᕐᓯᐅᕐᓂᕐᒧᑦ ᐱᓕᕆᕝᕕᖓᓂ

ᐊᕐᕌᒍᒥ 2021-22, ᐃᖅᑲᓇᐃᔮᔅᓴᓄᑦ ᐱᔨᑦᑎᕋᖅᑏᑦ ᓱᓕ ᐃᑲᔪᖃᑦᑕᔪᔪᑦ ᐃᑲᔪᓲᖏᓐᓂᒃ ᓈᒻᒪᑐᐃᓐᓇᕋᓗᐊᖅᑎᓪᓗᒋᑦ ᐱᔨᑦᑎᕋᐅᑏᑦ ᐱᔨᑦᑎᕋᐅᑎᒋᓲᕗᑦ ᖃᓂᒪᓇᖅᑐᖅ ᐱᔾᔪᑎᒋᓪᓗᒍ.

ᐃᑲᔪᕐᐸᑦᑕᕗᑦ ᐊᑐᔪᔪᑦ ᐱᔨᑦᑎᕋᐅᑎᑦᑎᓐᓂᒃ ᑐᓂᓯᕙᑦᑐᑎᒃ ᑐᑭᓯᓯᒪᔾᔪᑎᔅᓴᖏᓐᓂᒃ ᐅᖄᓚᐅᑎᒃᑯᑦ, ᐃᕐᖐᓈᖅᑕᐅᑎᒃᑯᑦ ᐊᒻᒪᓗ ᐋᑦᑎᔭᖅᑐᐸᑦᑐᑎᒃ ᑎᑎᕋᖅᑕᐅᓯᒪᔪᓂᑦ ᑎᑎᖅᑲᓂᑦ. ᐃᖅᑲᓇᐃᔮᔅᓴᓕᕆᓂᕐᒧᑦ ᐃᖅᑲᓇᐃᔭᖅᑏᑦ ᓄᑖᕈᖅᑎᑦᑎᖃᑦᑕᔪᔪᑦ ᐃᖅᑲᓇᐃᔮᔅᓴᕐᓯᐅᕈᑕᐅᓲᓂᑦ ᐱᔪᒐᔅᓴᐅᑎᖏᓐᓂᒃ, ᐊᔪᓇᕐᓯᐅᔾᔨᖃᑦᑕᔪᔪᑦ ᖃᓄᖅ ᐋᖅᑭᓱᖅᑕᐅᓲᖑᒻᒪᖔ ᑎᑎᖅᑲᐃᑦ ᓯᕗᓕᐊᕈᑕᐅᓲᑦ, ᐃᑲᔪᖅᑕᐅᕙᑦᑐᑦ ᐊᐃᔅᓯᖃᑦᑕᔪᔪᑦ ᐸᐃᑉᐹᒎᖅᑕᐅᓯᒪᓕᖅᑎᓪᓗᒋᑦ ᓄᑖᕈᖅᑎᑕᐅᓯᒪᓕᑦ ᐱᔪᒐᔅᓴᐅᑏᑦ ᐊᒻᒪᓗ ᓯᕗᓕᐊᕈᑕᖏᑦ ᑎᑎᖅᑲᐃᑦ.

ᐃᖅᑲᓇᐃᔮᔅᓴᓄᑦ ᐱᔨᑦᑎᕋᖅᑏᑦ ᓱᓕ ᐋᖅᑭᐅᒪᑎᑦᑏᓐᓇᖃᑦᑕᓚᐅᖅᑐᑦ ᑲᑐᔾᔨᖃᑎᒌᓐᓂᓇᕙᑦᑕᖏᓐᓂᒃ ᖃᓂᒪᓇᖅᑐᖅᑕᖃᕋᓗᐊᖅᑎᓪᓗᒍ ᓄᓇᕐᔪᐊᓕᒫᒥ. ᑲᑐᔾᔨᖃᑎᒋᕙᑦᑕᕗᑦ ᓱᓕ ᐅᕙᑦᑎᓐᓄᑦ ᑐᓂᓯᖃᑦᑕᔪᔪᑦ ᐃᖅᑲᓇᐃᔮᔅᓴᓂᑦ ᐊᒻᒪᓗ ᐅᕙᒍᑦ ᓴᖅᑮᔭᖅᑎᑦᑎᕙᑦᑐᑕ ᐃᖅᑲᓇᐃᔮᔅᓴᓂᑦ ᓴᖅᑮᔭᖅᑎᑦᑎᕝᕕᒋᓲᑦᑎᓐᓂᒃ ᐊᒻᒪᓗ ᑭᒃᑯᑐᐃᓐᓇᓇᐃᑦ ᑕᑯᔪᓐᓇᕐᓯᖃᑦᑕᔪᔪᑦ ᓯᓚᑖᓃᑦᑐᓂᑦ ᐅᖃᓕᒫᕐᐸᑦᑐᑎᒃ ᐃᖅᑲᓇᐃᔮᔅᓴᓂᑦ ᓴᖅᑮᔭᖅᑎᑕᐅᔪᓂᑦ.

ᓱᓕ ᐱᓕᕆᖃᑎᖃᖃᑦᑕᖅᑐᒍᑦ ᑲᑐᔾᔨᖃᑎᒋᕙᑦᑕᑦᑎᓐᓂᒃ ᑲᑐᔾᔨᖃᑎᒋᖃᑦᑕᔅᓴᔭᑦᑎᓐᓂᒃ ᓄᑖᓂᓪᓗ ᓴᖅᑮᔭᖅᑎᑦᑎᕙᑦᑐᓂᑦ ᐃᖅᑲᓇᐃᔮᔅᓴᓂᑦ ᐊᒻᒪᓗ ᑐᑭᓯᒋᐊᕐᐸᑦᑐᑕ ᓈᒻᒪᒻᒪᖔᑕ ᐃᑲᔪᖅᑕᑦᑕ ᐱᔪᒐᔅᓴᐅᑎᖏᓐᓄᑦ. ᑲᑐᔾᔨᖃᑎᒋᕙᑦᑕᕗᑦ ᒪᑯᐊ:

- ᑲᓇᑕᒥᐅᓄᑦ ᐅᑭᐅᖅᑕᖅᑐᒥ ᖃᖓᑕᓲᓕᕆᔮᑦ
- ᐅᑭᐅᖅᑕᖅᑐᒥ ᓂᐅᕕᕋᓚᕝᕕᒃ
- ᐱᓕᒻᒪᒃᓴᐃᕕᒃ
- ᕋᐃᓯᐊᓐ
- ᐅᑭᐅᖅᑕᖅᑐᒥ ᓂᐅᕕᕋᓚᕝᕕᒃ
- ᓄᓇᕗᒥ ᐃᓪᓗᓕᐅᖅᑎᑦ
- ᐊᐃᓴᑭ ᐃᑲᔪᖅᑎᖃᕆᐊᓕᓐᓄᑦ ᓇᔪᖅ
- ᓄᓇᕗᑦ ᒐᕙᒪᒃᑯᑦ
- ᐊᒪᕈᖅ ᐆᒪᔪᕐᓂᐊᑎᒃᑯᑦ ᑲᑐᔾᔨᖃᑎᒌᖏᑦ (ᓄᑖᖅ)
- ᕿᑭᖅᑕᓂ ᐃᓄᐃᑦ ᑲᑐᔾᔨᖃᑎᒌᖏᑦ (ᕿᑭᖅᑕᓂ–ᑲᑐᔾᔨᖃᑎᒌᒍᑕᐅᔪᖅ)

ᐃᓚᖓᑦᑕᐅᖅ ᐱᒻᒪᕆᐅᒻᒥᔪᖅ ᐱᓕᕆᖃᑎᒌᒍᑎᒋᕙᑦᑕᕗᑦ ᐊᑐᓲᕗᑦ ᓄᓇᕗᒥ ᐃᖅᑲᓇᐃᔮᔅᓴᓂᑦ ᐋᖅᑭᔅᓯᐃᔾᔪᑦ. ᓱᓕ ᐃᓚᒋᔭᐅᖏᓐᓇᖃᑦᑕᖅᑐᒍᑦ ᖃᕋᓴᐅᔭᒃᑯᑦ ᑲᑎᒪᓂᐅᔪᓂᑦ ᑖᒃᑯᓄᖓ ᑲᑐᔾᔨᖃᑎᒌᓄᑦ ᑕᖅᑮᒃ ᒪᕐᕉᒃ (2) ᓇᓪᓕᕋᐃᒻᒪᑎᒃ.

## ᑕᑯᓚᐅᕐᓯᐅᒃ ᐃᖅᑲᓇᐃᔭᖅᑎᐅᖅᑎᕆᑦ

ᓴᐃᒥᐊᓂ ᑕᓕᕐᐱᐊᓄᑦ ᓯᐅᕋ ᒪᓐᓂᐊᐱᒃ, ᓵᓂ ᓯᒥᔅ ᐊᒻᒪ ᑖᓇ ᑮᓇᐃᓐᓇᖅ

# ᐊᑯᓂ ᐃᖅᑲᓇᐃᔮᖅᑲᕐᓯᒪᓕᖅᑐᓄᑦ ᖁᔭᓐᓇᒦᕈᑖᑦ

ᓴᐅᒥᐊᓂ ᑕᓕᕐᐱᐊᓄᑦ:
ᐋᓂ ᐋᓕᒃᓴᓐᑐ – 25 ᐊᕐᕌᒍᑦ,
ᔭᐃᒥᓯ ᐸᐃᑕᓐ – 15 ᐊᕐᕌᒍᑦ,
ᕳᐅᕋ ᐊᕐᓇᐅᔪᒪᔪᖅ – 5 ᐊᕐᕌᒍᑦ

## ᐃᑲᔫᕐᓂᖅ ᐃᓄᓐᓂᑦ ᐱᓕᕆᕕᓕᓐᓂᑦ

ᑲᓇᑕᒥ ᐅᑭᐅᖅᑕᖅᑐᒥ ᒪᑭᒪᓇᓱᐊᕈᑎᓂᑦ
ᐱᕙᓪᓕᐊᔪᓕᕆᔩᑦ ᓄᑖᕈᖅᑎᑦᑎᒋᐊᒃᑲᓐᓂᔪᔪᑦ
ᐱᔨᑦᑎᕋᐅᑎᖃᖃᑦᑕᓂᕐᒧᑦ ᑲᑐᔾᔨᖃᑎᖃᖃᑦᑕᕐᓂᖏᓐᓂᒃ
ᑲᑭᕙᒃ ᑲᑐᔾᔨᖃᑎᒌᖏᓐᓄᑦ ᐱᔨᑦᑎᕋᐅᑎᖃᖃᑦᑕᓂᐊᖅᖢᑕ
ᑲᓇᑕᒥ ᐅᑭᐅᖅᑕᖅᑐᒥᐅᓄᖕᖑᐊᓂᑦ ᓇᒻᒥᓂᖃᖅᓂᖅᓂᕐᒧᑦ
ᐱᓕᕆᕕᓕᕆᓂᕐᒧᓪᓗ ᐱᓕᕆᐊᕐᒥᑦ.

ᓯᕗᓪᓕᖅᓂᑦ ᐱᖓᓱᓂᓪ–ᐊᕐᕌᒍᓂᑦ ᐊᖏᖅᑲᑎᒋᔪᑎᖏᓐᓂ
ᐊᑐᖅᑎᓪᓗᒋᑦ ᑲᑭᕙᒃ ᑲᑐᔾᔨᖃᑎᒋᑦ ᐱᔨᑦᑎᕋᐅᑎᖃᔪᔪᑦ
ᐅᖓᑖᓃᑦᑐᓂᑦ $3.5 ᒥᓕᐊᓐ ᐱᓕᕆᐊᕐᒥ ᕿᓇᐅᔭᓂᑦ
ᐃᑲᔫᑕᐅᓂᐊᖅᑐᓂᑦ ᐱᕙᓪᓕᐊᔪᓕᕆᓂᕐᒧᑦ ᐃᓄᓐᓄᑦ–
ᓇᒻᒥᓂᕆᔭᐅᔪᓂᑦ ᐱᓕᕆᕕᓕᓐᓂᑦ ᖃᑭᖅᑕᓂ.

2018

# ᑲᔪᓯᖃᑎᒌᓐᓂᑦ ᐊᒻᒪᓗ ᐸᕐᓇᐃᓂᖅ

**ᓄᓇᕗᒥ ᐃᖅᑲᓇᐃᔭᖅᑎᖃᕐᕕᒻᒥ ᑲᑎᒪᑐᑎᖃᕐᓂᖅ 10K2030!**
ᐱᕙᓪᓕᐊᑎᒃᑲᓐᓂᕈᒪᓪᓗᒍ ᑲᔪᓯᖃᑎᒋᓐᓂᖅ ᐃᑲᔪᖅᑎᒋᓐᓂᐅᕙᑦᑐᕐᓗ ᒪᑯᓂᖓ ᐃᓕᓐᓂᐊᕐᓂᓕᕆᓂᕐᒥᒃ, ᐃᓕᓐᓂᐊᑎᑦᑎᖃᑦᑕᓂᕐᒥᒃ ᐃᖅᑲᓇᐃᔮᔅᓴᓂᓪᓗ, ᑲᑉᐱᐊᕈᑦ ᑲᔪᓯᖃᑎᖃᕐᓯᒪᔪᑦ ᐱᓯᑎᕆᖅᑎᓂᑦ ᑲᓇᑕᒥ ᐋᖅᑭᔅᓱᐃᓪᓗᑎᒃ ᐊᒻᒪᓗ ᖃᕋᓴᐅᔭᒃᑯᑦ ᑲᑎᒪᑎᑦᑎᖃᑦᑕᖅᑐᑎᒃ ᐊᖅᑯᑎᒋᓪᓗᒍ ᓄᓇᕗᒥ ᐃᖅᑲᓇᐃᔭᖅᑎᖃᕐᕕᒻᒧᑦ ᑲᑎᒪᓂᖅ. ᑖᓐᓇ ᑲᑎᒪᓂᖅ ᒪᑯᓇᖓ ᐃᓚᐅᕕᐅᔪᔪᖅ ᑭᒡᒐᖅᑐᖅᑎᓄᑦ ᓄᓇᕗᑦ ᒐᕙᒪᒃᑯᑦ ᑎᒥᖓᓐᓂ, ᐊᕕᑦᑐᕐᓯᒪᓂᐅᔪᓂᑦ ᐃᓄᐃᑦ ᑲᔪᓯᖃᑎᖏᓐᓂᑦ, ᓄᓇᕗᑦ ᒐᕙᒪᒃᑯᖏᓐᓂ, ᐱᓯᑎᕆᖅᑎᓂᑦ ᑲᓇᑕᒥ ᐊᒻᒪᓗ ᑲᓇᑕᒥ ᐅᑭᐅᖅᑕᖅᑐᒥᐅᓄᑦ ᐱᕙᓪᓕᐊᔪᓕᕆᔩᑦ. ᑲᑎᒪᓂᐅᔪᑦ ᑲᔪᓯᑎᐊᖅᑑᑎᒋᔭᐅᔪᒧᑦ ᐊᒻᒪᓗ ᑲᑉᐱᐊᕈᑦ ᐊᖏᕐᓯᒪᔪᑦ ᐊᕐᕕᒍᒃᑲᓂᕐᒥᒃ ᑕᐃᒫᒃ ᐃᑲᔪᕐᓰᒐᔭᕆᐊᔅᓴᖅ ᑲᔪᓯᖃᑎᖃᕐᓂᕐᒥᒃ.

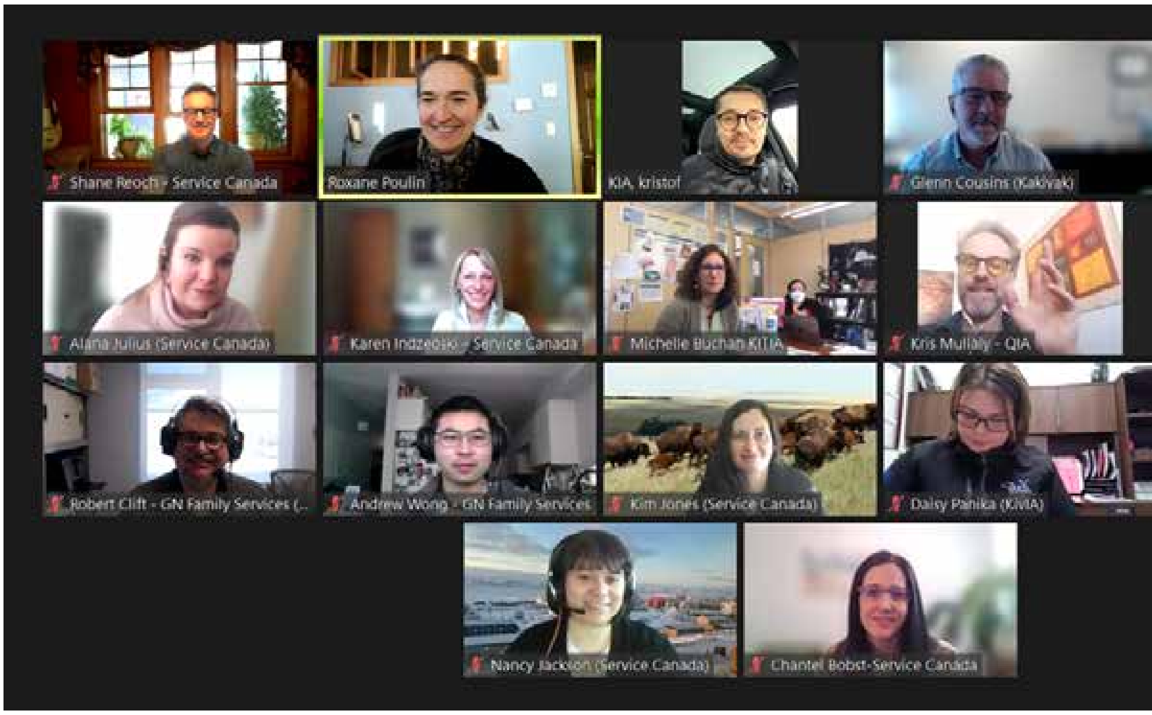

**ᐊᑐᖅᑕᐅᖃᑦᑕᓂᐊᖅᑐᖅ ᐸᐃᕆᕕᔅᓴᒧᑦ ᐃᓪᓗᕐᑯᑎᔅᓴᒥᒃ ᐱᓕᕆᐊᖃᕐᓂᕐᒧᑦ 2021ᒥ ᑲᑉᐱᐊᕈᑦ ᐱᒋᐊᖅᑎᑦᑎᔪᔪᑦ**
ᐱᓕᕆᐊᖑᓂᐊᖅᑐᒥᒃ ᐋᖅᑭᔅᓱᐃᓂᕐᒧᑦ ᐸᕐᓇᐅᑎᓂᑦ ᐊᑐᖅᑕᐅᖃᑦᑕᓂᐊᖅᑐᒥᒃ ᐸᐃᕆᕕᔅᓴᒧᑦ ᐃᓪᓗᕐᑯᑎᔅᓴᒥᒃ. ᐱᔾᔪᑕᐅᔪᔪᖅ ᓴᓇᔪᒪᓪᓗᑎᒃ ᐊᑐᖅᑕᐅᖃᑦᑕᓂᐊᖅᑐᒥᒃ ᐸᐃᕆᕕᔅᓴᒧᑦ ᐋᖅᑭᓱᖅᑕᐅᒍᓐᓇᖅᑐᒥᒃ ᓄᓇᓕᓐᓂᑦ ᓇᓪᓕᐊᓐᓂᑐᐃᓐᓇᖅ. ᐱᓕᕆᖅᑎᒌᑦ ᑎᑎᕋᐅᔭᖅᑏᑦ ᐊᒻᒪᓗ ᓴᓇᔭᐅᔭᓇᐊᓕᓐᓂᑦ ᐋᖅᑭᔅᓱᐃᔩᑦ ᑎᑎᕋᐅᔭᕐᐸᓪᓕᐊᓯᔫᒻᒪᑕ ᐃᑲᔪᖅᑎᖃᖅᖢᑎᒃ ᐅᖃᕐᕕᐅᓯᒪᑎᓪᓗᑎᓪᓗ ᑲᑉᐱᐊᕈᑦ ᐸᐃᕆᕕᓕᕆᔨᖏᓐᓂᒃ, ᐃᓅᓯᑦᑐᓅᖓᔪᓂᑦ ᐊᒻᒪᓗ ᑎᒥᒃᑯᑦ ᐊᔪᕈᑎᓕᓐᓅᖓᔪᓂᑦ ᐱᓕᕆᔩᓂᑦ, ᖃᐅᔨᒪᑦᑎᐊᖅᑐᓂᑦ ᐸᐃᕆᕕᒻᒥ ᐊᐅᓚᑦᑎᔨᐅᓲᓂᑦ, ᐸᐃᕆᕕᑦ ᑲᔪᓯᖃᑎᒌᖏᑦᑕ ᑲᑎᒪᔩᖏᓐᓄᑦ, ᐊᒻᒪᓗ ᑭᒡᒐᖅᑐᖅᑎᖏᓐᓄᑦ ᕿᑭᖅᑕᓂ ᐃᓄᐃᑦ ᑲᔪᓯᖃᑎᒌᖏᑦᑕ, ᓄᓇᕗᑦ ᒐᕙᒪᒃᑯᑦ ᑎᒥᖓᓐᓂ ᐊᒻᒪᓗ ᓄᓇᕗᑦ ᒐᕙᒪᒃᑯᖏᓐᓂ ᐃᓕᓐᓂᐊᕐᓂᓕᕆᔨᒃᑯᓐᓂ.

ᐃᓚᒋᔭᐅᑦᑎᐊᖃᑦᑕᕈᓐᓇᕐᓂᐊᕋᑦᑕ ᐃᖅᑲᓇᐃᔭᖅᑎᓂᑦ ᓂᕈᐊᖃᑦᑕᓂᕐᒥᒃ ᑕᐃᔅᓱᒪᓂ ᑲᔪᓯᑎᑦᑎᐊᕈᑕᐅᖃᑦᑕᕐᓯᒪᔪᓂᑦ ᐊᕐᕌᒍᓕᒫᕐᓯᐅᑏᑦ ᐅᓂᒃᑳᑦ ᐊᓐᒍᖅᑕᐅᔪᔪᑦ ᓂᐱᑎᑕᐅᓪᓗᑎᒃ ᐊᕙᓗᒧᑦ. ᐃᖅᑲᓇᐃᔭᖅᑏᑦ ᐱᕕᖃᔪᔪᑦ ᕿᒥᕐᕈᓂᕐᒥᒃ ᐅᓂᒃᑳᖑᓯᒪᔪᓂᑦ ᐊᒻᒪᓗ ᓂᕈᐊᕐᓯᒪᓪᓗᑎᒃ ᖁᕕᐊᒋᓂᕐᐹᓯᒪᔾᔪᑎᖏᓐᓂᒃ. ᐃᖅᑲᐃᑎᑕᐅᒃᑲᓐᓂᔪᔪᒧᑦ ᐱᓕᕆᑎᐊᖅᑐᐊᓘᖃᑦᑕᓂᑦᑎᓐᓂᒃ ᐃᑲᔪᖅᑐᑕ ᐃᓄᓐᓂᑦ ᒪᑭᑕᑎᑦᑎᓂᕐᒥᒃ!

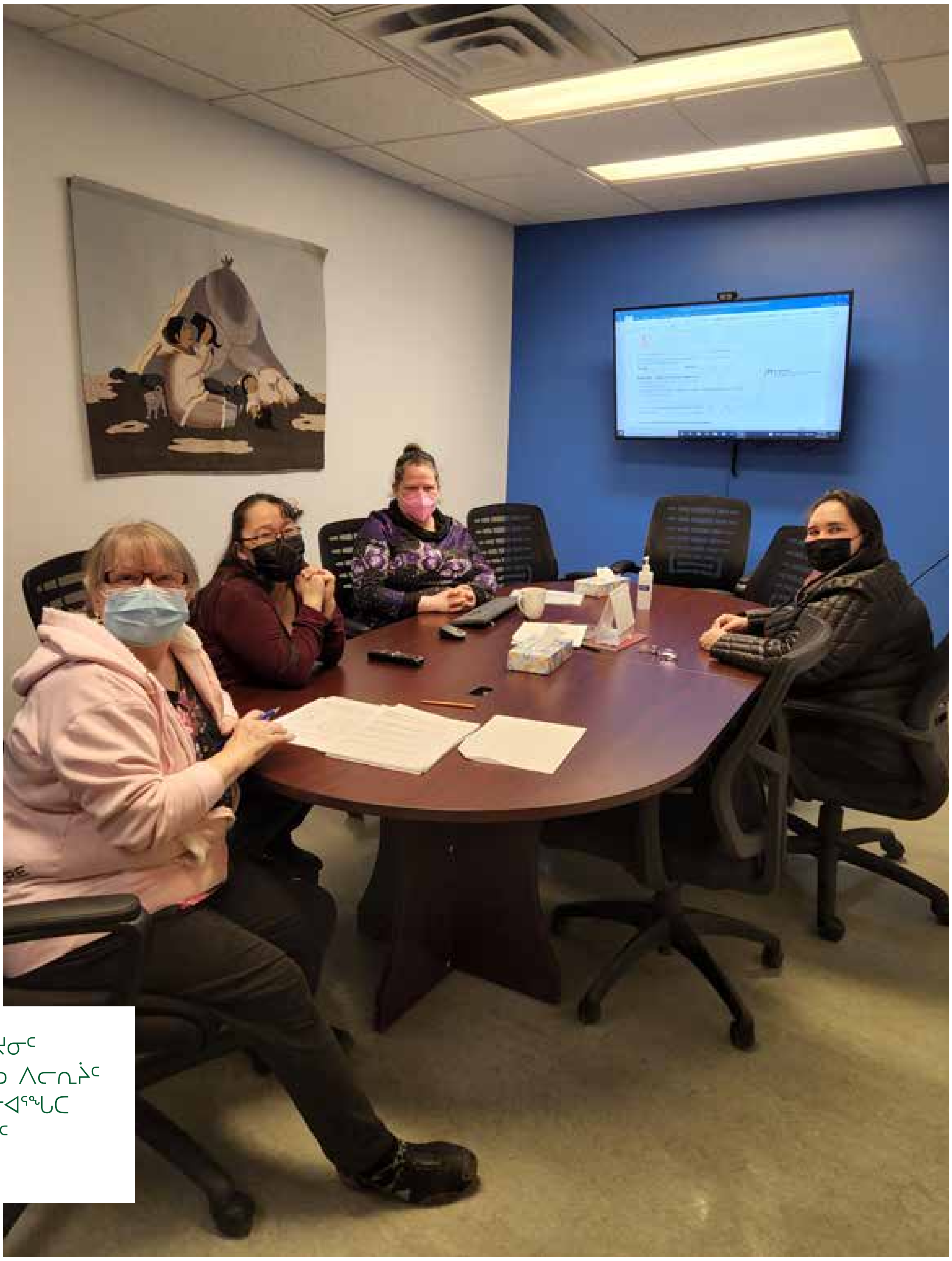

ᐃᓚᓐᓂᐊᑎᑦᑎᓂᕐᒨᖕᒐᔪᓂᑦ ᐃᖅᑲᓇᐃᔮᕐᓅᖕᒐᔪᓂᒡᓗ ᐱᓚᓇᔩᑦ ᑲᑎᖅᑲᑎᕆᑦᑐᑦ ᕿᒥᕐᕈᓂᐊᖕᒐᑕ ᑐᔅᓯᕋᐅᓯᐅᕈᑕᐅᕙᑦᑐᓂᑦ ᑎᑎᕋᖅᕕᒃᓴᓂᑦ.

# ᑮᓇᐅᔭᑦ ᓇᐃᓈᖅᓯᒪᓂᖕᒋᑦ

*ᑕᒫᓂ ᐊᕐᕌᒍᒥ ᑲᑎᓕᒫᖅᑐᒋᑦ ᐱᓕᕆᐊᕐᒥ ᐊᑭᓕᕐᓱᐃᔾᔪᑕᐅᓯᒪᔪᑦ ᐅᖓᑖᓃᔪᔪᑦ $14,975,936, ᒪᕐᕈᐊᖅᑎᓗᐊᐸᓗᒻᒪᕆᑦᑐᑦ ᐊᕐᕌᒍᑕᒫᑦ ᐊᑭᒋᖃᑦᑕᕈᓐᖏᑦ*

ᑲᑭᕙᒃ ᑲᑐᔾᔨᖃᑎᒌᑦ ᐱᔨᑦᑎᕆᐅᑎᓖᑦ ᐊᔾᔨᒌᙱᑦᑐᒡᒍᑎᓂᑦ ᐱᓕᕆᐊᓂᑦ ᐃᑲᔫᑎᖃᕐᐸᑦᑐᓂᑦ ᐃᓕᓐᓂᐊᑎᑦᑎᓂᕐᒨᖓᔪᓂᑦ ᐃᖅᑲᓇᐃᔮᕐᓅᖓᔪᓂᒃᑯ, ᐸᐃᕆᕕᓕᕆᓂᕐᒨᖓᕆ,ᑦ ᐃᓅᓯᑦᑐᓄᑦ ᐱᓇᓱᐊᕐᕝᓅᖓᔪᓂᑦ ᐊᒻᒪᓗ ᐃᖅᑲᓇᐃᔭᕐᕕᓐᓂᑦ ᐱᕙᑦᓕᐊᔪᓕᕆᓂᕐᒨᖓᔪᓂᑦ. ᐊᕐᕌᒍᓂᑦ ᖁᓕᓂᑦ (10) ᐊᓂᒎᖅᑐᓂᑦ ᑲᑭᕙᒃᑯᑦ ᐱᓕᕆᐊᓄᑦ ᐊᑭᓕᕐᓱᐃᔾᔪᑎᒋᖃᑦᑕᕐᓯᒪᔭᖕᒋᑦ ᑲᑎᓕᒫᖅᑐᒋᑦ ᐅᖓᑖᓂᓯᒪᔪᑦ $ 75.8 ᒥᓕᐊᓐ ᑮᓇᐅᔭᑦ, ᑕᒫᓂ $ 7.5 ᒥᓕᐊᓐᖏᓐᓃᖃᑦᑕᖅᑐᑦ ᐊᕐᕌᒍᑕᒫᑦ. ᑕᒫᓂ ᐊᕐᕌᒍᒥ ᑲᑎᓕᒫᖅᑐᒋᑦ ᐱᓕᕆᐊᕐᓄᑦ ᐊᑭᓕᕐᓱᐃᔾᔪᑕᐅᓯᒪᔪᑦ ᐅᖓᑖᓂᓯᒪᔪᑦ $14,975,936, ᒪᕐᕈᐊᖅᑎᓗᐊᐸᓗᒻᒪᕆᑦᑐᑦ ᐊᕐᕌᒍᑕᒫᑦ ᐊᑐᓲᖕᒋᓐᓂᒃ. ᑕᐃᒫᑎᒋ ᐊᑭᑦᑐᕆᐊᕐᓯᒪᓂᖕᒋᑦ ᐱᔾᔪᑎᖃᕐᓯᒪᔪᑦ ᑲᑎᓯᒪᓪᓗᒋᑦ ᕿᓄᔾᔪᑕᐅᓕᕐᐸᓪᓕᐊᓂᖕᒋᑦ ᐊᑐᖅᑕᐅᔪᓂᖕᓴᐅᓕᖅᑐᑎᒃ ᐱᓕᕆᐊᓄᑦ ᐊᒻᒪᓗ ᐋᖅᑭᑦᐊᕐᓯᒪᓕᕐᓂᖕᒋᓐᓄᑦ ᐊᖕᒋᕐᑲᑎᒌᒍᑎᖕᒋᑦ ᑲᓇᑕᒧᑦ.

*ᐱᓕᕆᐊᕐᓄᑦ ᑮᓇᐅᔭᑦ ᐊᑐᖅᑕᐅᔪᑦ ᐊᒻᒪᓗ ᐊᐅᓚᑦᑎᓂᕐᒧᑦ ᐊᑭᖕᒋᑦ 2021 - 22*

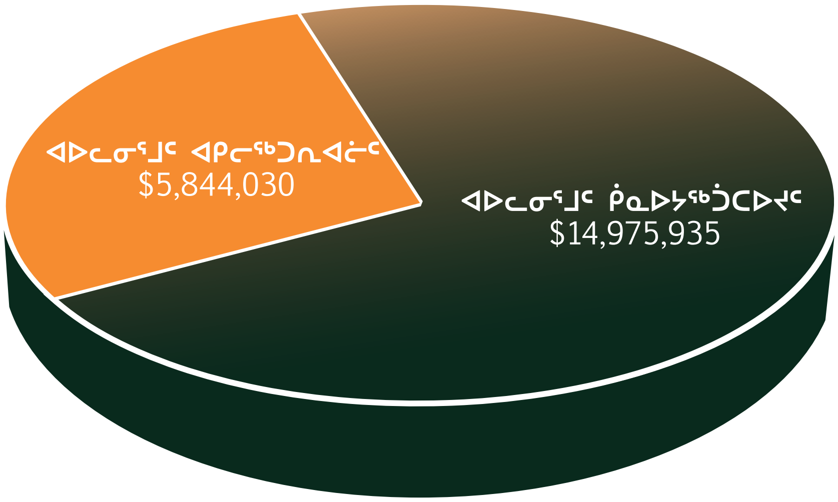

2019

## ᐋᖅᑭᐸᑦᓕᑎᑦᑎᓂᖅ ᓄᓇᕐᑲᖅᑳᖅᑐᓂᑦ ᐱᓕᕆᔪᓇᕐᓂᖕᒋᓐᓂᒃ

2019ᖑᑎᓪᓗᒍ ᑲᓇᑕᐅᑉ ᒐᕙᒪᒃᑯᖕᒋᑦ ᓇᓗᓇᐃᕐᓯᓚᐅᕐᓯᒪᔪᑦ ᐋᖅᑭᒋᐊᕐᓯᒪᔪᒥᒃ ᐱᓕᕆᐊᕐᒥᑦ ᐃᑲᔫᑕᐅᓂᐊᖅᑐᒥᒃ ᐱᕙᓪᓕᐊᔪᓕᕆᓂᕐᒧᑦ ᐱᓕᒪᒃᓴᐃᖃᑦᑕᓂᕐᒧᑦ ᐃᓕᓐᓂᐊᑎᑦᑎᖃᑦᑕᓂᕐᒧᓪᓗ ᓄᓇᕐᑲᖅᑳᖅᑐᓂᑦ ᑭᒃᑯᑐᐃᓐᓇᕐᓂᑦ. ᓄᓇᕐᑲᖅᑖᖅᑐᓂᑦ ᐱᓕᒪᒃᓴᐃᓂᕐᒧᑦ ᐃᓕᓐᓂᐊᑎᑦᑎᖃᑦᑕᓂᕐᒧᑦ ᐸᕐᓇᐅᑎᑦ ᓇᓗᓇᐃᖅᑕᐅᓚᐅᕐᓯᒪᔪᑦ ᑲᑭᕙᒃ ᑲᑐᔾᔨᖃᑎᒌᒃᑯᓐᓂᑦ ᓇᓗᓇᐃᕐᓯᓪᓗᓂ ᑖᓐᓇ ᑭᐅᕉᓕᓐ ᕝᐊᓇᑦ, ᒥᓂᔅᑕ ᑲᓇᑕᒥ ᓄᓇᕐᑲᖅᑳᖅᑐᓅᖓᔪᓂᑦ.

# ᑕᑯᓪᓗᐅᕐᓯᐅᒃ ᐃᖅᑲᓇᐃᔭᖅᑎᐅᖅᑎᓖᑦ

ᓴᐅᒥᐊᓂᑦ ᑕᓕᕐᐱᐊᓄᑦ ᑐᕋᐃᓯ ᓯᒎᐊᕐ, ᓱᕋᐃᐊ ᑕᓐᑲᓐ, ᐲᑕ ᑐᒥᔅᑎ

## ᑲᑭᕙᒃ ᕿᓇᐅᔭᖃᖅᕕᐸ ᐊᒥᐊᒃᑯᖏᑦ ᒫᔾ 31, 2022

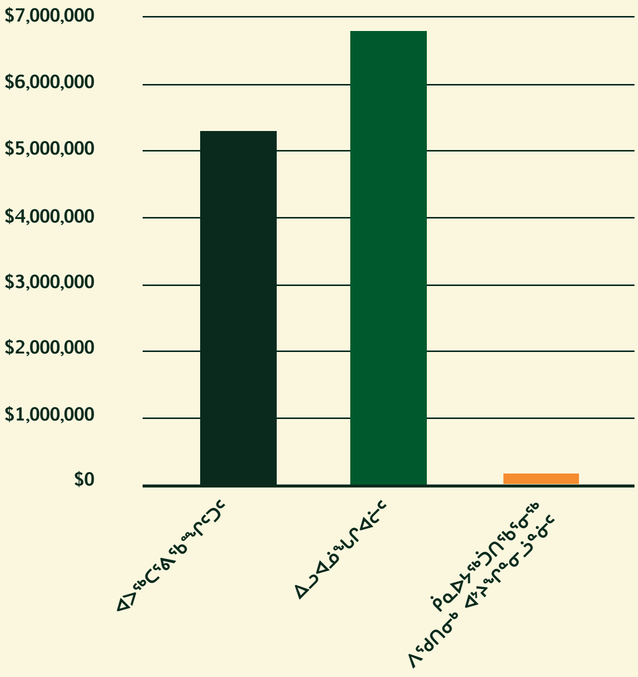


## ᐅᖓᕙᓂᐊᖅᑕᐅᓯᒪᔪᑦ ᐱᓕᕆᐊᕐᓄᑦ ᕿᓇᐅᔭᑦ ᐃᓯᖅᐸᓪᓕᐊᔪᑦ ᒫᔾ 31, 2022

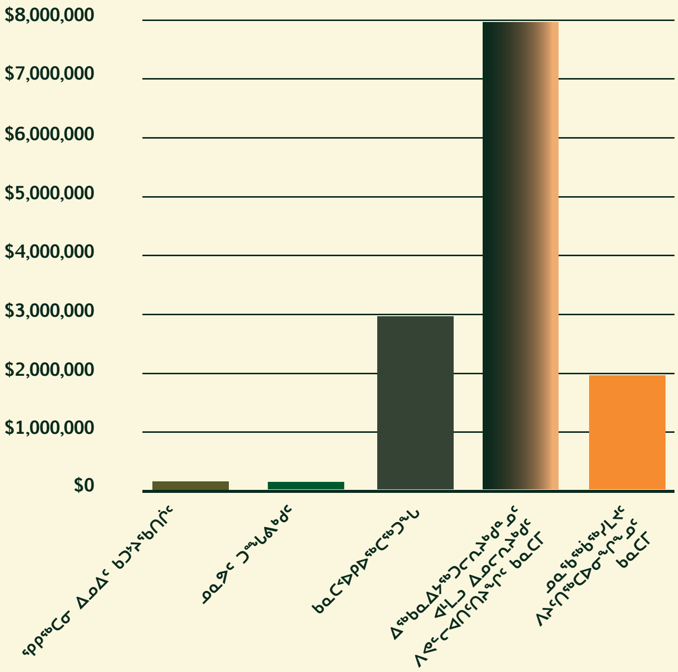

# ᓇᐃᓈᖅᓯᒪᓂᖏᑦ ᐅᓂᒃᑳᑦ ᐊᐅᓚᕐᑎᓂᕐᒧᑦ 2021-22–ᒧᑦ

ᑲᑭᕙᒃ ᑲᑐᔾᔨᖃᑎᒌᒃᑯᖏᑦ ᐊᐅᓚᑦᓯᓲᖑᓯᑦ ᖃᑦᓯᒐᓛᓐᓂᒃ ᐃᓗᓕᖅᑐᐊᓂᒃ ᑮᓇᐅᔾᔪᑦ ᐋᖅᑭᑦᓯᒪᓂᐅᐊᓂᒃ, ᐱᖃᓯᐅᑎᑦᓱᑎᒃ ᒥᓕᐊᖏᓐᓃᑦᑐᑦ ᑮᓇᐅᔾᔨᑦ ᑐᕌᖅᑐᑦ ᐃᓄᓕᕆᐊᑦᑎᓐᓄᑦ. ᑎᑭᐅᑎᒍᑎᒋᓱᒋᑦ ᐱᔭᕆᐊᓕᖕᒋᓐᓄᑦ ᑎᒥᐅᐋᑉ, ᑮᓇᐅᔭᓕᕆᔾᑯᑦ ᐊᑐᖅᐸᑦᑐᑦ ᑲᔪᓯᑦᓯᐊᖅᑐᓂᒃ ᑮᓇᐅᔭᓂᒃ ᐊᐅᓚᑦᓯᕐᓂᒥᒃ, ᐱᕙᓪᓕᐊᑎᑦᓯᕙᑦᓱᑎᒃ ᑐᓂᓯᕙᑎᓪᓗ ᐅᓂᒃᑳᓕᐊᖑᒋᐊᓕᓐᓂᒃ ᖃᐅᔨᓴᑦᓯᐊᓯᓐᓈᖅᓱᑎᒃ ᐃᓗᓕᖅᑐᐊᒥᒃ, ᐃᒻᒥᒃᑯᑦ ᑕᒻᒪᖅᓯᒪᔭᖅᓯᐅᖅᑕᐅᓂᕐᒥᒃ ᐋᑎᕙᑦᓱᑎᒃ ᐊᕐᕌᒍᑕᒫᑦ.

| | 2022 | 2021 |
|---|---|---|
| **ᐱᕐᑯᑏᑦ** | | |
| ᐅᑦᓗᒥᐅᔪᖅ | | |
| ᑮᓇᐅᔭᐃᑦ ᐊᔾᔨᖏᓪᓗ ᑮᓇᐅᔭᐃᑦ | $ 24,200,407 | $ 19,064,799 |
| ᒪᓂᒪᑎᑕᐅᒍᓐᓇᖅᑐᑦ | 7,122,536 | 7,339,375 |
| ᑮᓇᐅᔾᑦ ᐊᑭᓕᐅᑕᐅᔭᕆᐊᓖᑦ ᑲᑐᔾᔨᖃᑎᒌᒧᑦ | 179,503 | 453,155 |
| ᐱᔭᕆᐊᓖᑦ ᐊᑦᑐᐊᔪᓂᒃ ᐊᖏᖅᑕᐅᓯᒪᔪᓂᒃ | 71,322 | 169,933 |
| ᐊᑭᓕᕇᖅᓯᒪᔪᑦ ᐊᑭᓕᒃᓴᑦ | 18,134 | 27,440 |
| ᑲᑎᓕᒪᖅᑐᒋᑦ | 31,591,902 | 27,054,702 |
| ᐊᑯᓂᐅᔪᒧᑦ | | |
| ᑮᓇᐅᔾᑦ ᐊᑐᖅᑕᐅᔪᑦ ᕈᖅᓴᐃᔾᔪᑎᒋᔭᐅᓇᓯᐊᖅᑐᑎᑦ | 1 | 1 |
| ᐱᕐᑯᑎᓄᑦ ᐊᒻᒪᓗ ᓱᓇᒃᑯᑖᓄᑦ | 37,636 | 52,473 |
| ᐱᔾᔪᔭᕆᐊᖃᖅᓯᒪᔪᑦ ᑕᒪᑐᒧᖓ ᑐᕌᖓᔪᓂᑦ ᑲᑐᔾᔨᖃᑎᖏᓐᓂᒃ | 579,194 | 967,189 |
| ᑲᑎᓕᒪᖅᑐᒋᑦ | 616,831 | 1,019,663 |
| **ᑲᑎᓕᒫᖅᑐᒋᑦ ᐱᕐᑯᑏᑦ** | **$32,208,733** | **$28,074,365** |
| **ᐊᑭᓕᖅᑕᐅᔭᕆᐊᓖᑦ** | | |
| ᐊᑭᓕᕆᐊᓖᑦ ᓄᐊᓯᒪᔪᓪᓗ ᐊᑭᓕᖅᑐᕆᐊᓖᑦ | $ 473,866 | $ 975,158 |
| ᐱᓕᕆᐊᕐᓄᑦ ᐊᑐᖅᑕᐅᓯᒪᔭᕆᐊᓖᑦ | 2,585,780 | 1,078,095 |
| ᐱᔾᔪᔭᕆᐊᖃᖅᓯᒪᔪᑦ ᑕᒪᑐᒧᖓ ᑐᕌᖓᔪᓂᑦ ᑲᑐᔾᔨᖃᑎᖏᓐᓂᒃ | 3,671,820 | 822,313 |
| ᐅᖓᕙᕆᐊᖅᑕᐅᓯᒪᓪᓗᑎᑦ ᐃᑲᔫᑎᒃᓴᑦ | 13,256,022 | 13,398,216 |
| **ᑲᑎᓕᒫᖅᑐᒋᑦ ᐊᑭᓕᕆᐊᓖᑦ** | **$19,987,490** | **$ 16,273,782** |
| **ᑮᓇᐅᔾᑦ ᐊᒥᐊᒃᑯᖏᑦ** | | |
| ᐊᕗᖅᑕᕐᕕᖅᑲᖏᑦᑐᑦ | 5,408,095 | 5,169,847 |
| ᐃᓗᐊᓘᖓᒋᐊᓖᑦ | 6,775,513 | 6,578,263 |
| ᑮᓇᐅᔭᖅᑑᑎᖅᑲᕐᓂᖅ ᐱᕐᑯᑎᓂᒃ ᐊᔾᔨᖏᓐᓂᓗᓐᓃᑦ | 37,635 | 52,473 |
| **ᑲᑎᓕᒫᖅᑐᒋᑦ ᑮᓇᐅᔭᖃᖅᑎᑕᐅᔾᔪᑎᖏᑦ ᐊᒥᐊᒃᑯᖏᑦ** | **12,221,243** | **11,800,583** |
| | | |
| **ᑲᑎᓕᒪᖅᑐᒋᑦ** | **$32,208,733** | **$ 28,074,365** |

# ᑮᓇᐅᔭᑦ ᐃᓯᖅᐸᓪᓕᐊᔪᑦ ᓇᑭ ᐱᔭᐅᓯᒪᓂᖏᑦ 2021-2022

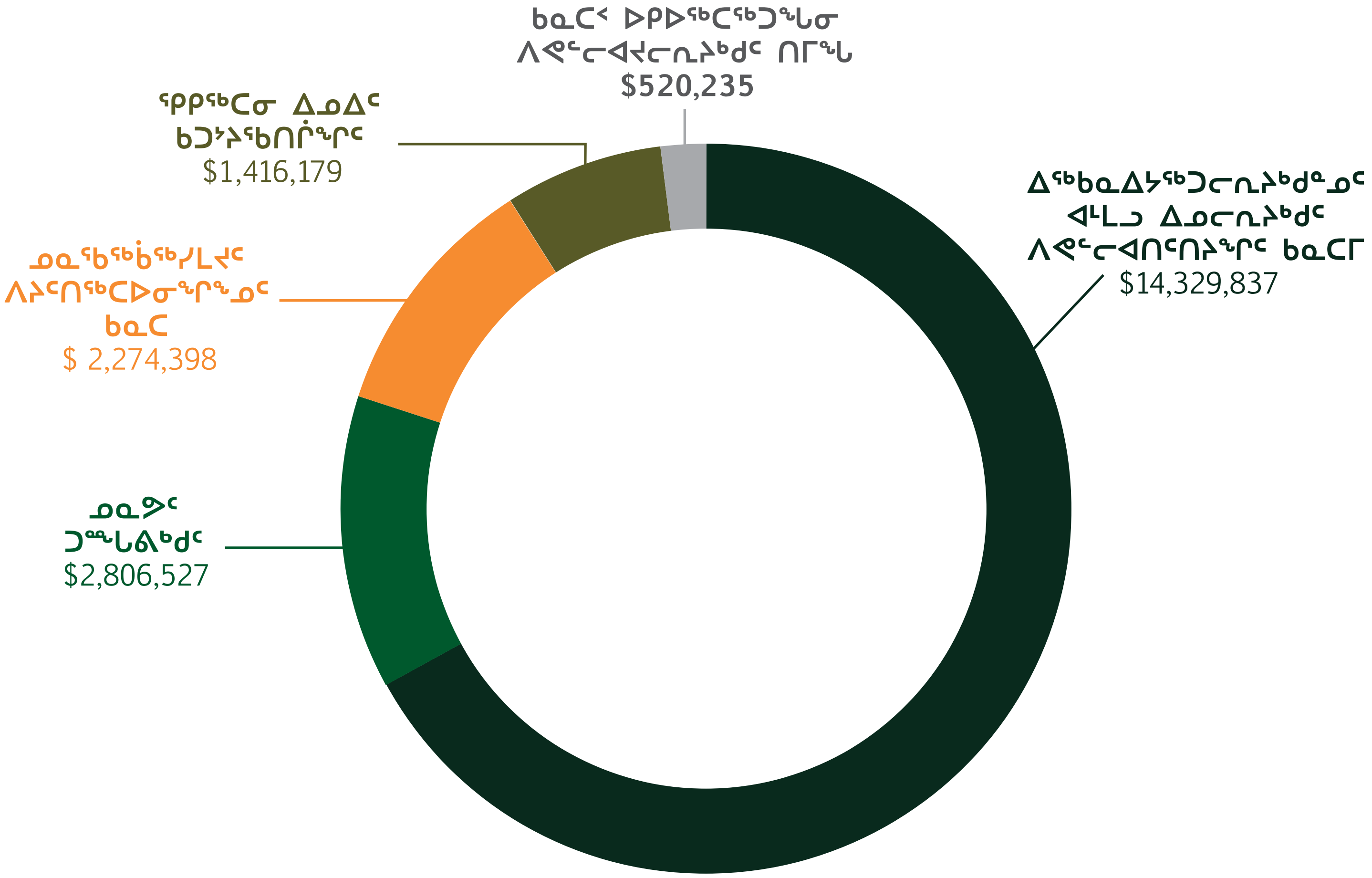


## ᐃᖅᑲᓇᐃᔭᖅᑐᓕᕆᔨᒃᑯᓐᓄᑦ ᐊᒻᒪᓗ ᐃᓄᓕᕆᔨᒃᑯᑦ ᐱᕙᓪᓕᐊᑎᑦᑎᔨᖏᑦ ᑲᓇᑕᒥ

ᑲᑭᕙᒃ ᑲᑐᔾᔨᖅᑲᑎᒌᒃᑯᖏᑦ ᑲᔪᓯᔪᒥᒃ ᑲᑐᔾᔨᖅᑲᑎᖃᖅᓯᒪᐃᓐᓇᖅᑐᑦ ᐃᖅᑲᓇᐃᔮᓄᑦ ᐃᓅᓯᕐᒧᓪᓗ ᐱᕙᓪᓕᐊᔪᓕᕆᔨᒃᑯᓐᓂᒃ ᑲᓇᑕᒥ (ESDC) ᑲᔪᓯᑎᑕᐅᓂᖏᓐᓄᑦ ᐊᐅᓚᓂᐅᔪᑦ ᐱᔨᑦᓯᕋᐅᑏᓪᓗ ᐊᑖᓂ ᓄᓇᖃᖅᑳᖅᓯᒪᔪᑦ ᐱᔭᕆᐅᖅᓴᓂᖏᓐᓄᑦ ᐃᖅᑲᓇᐃᔮᑦᓴᓄᓪᓗ ᐃᓕᓐᓂᐊᕐᕋᑦᓴᓄᑦ ᐅᐸᓗᙱᓚᐃᔭᐅᑏᑦ (ISETS). ᑕᕝᕗᓇ ᐊᖏᖅᑲᑎᒌᒍᑎᑎᒍᑦ ᑲᑭᕙᒃᑯᑦ ᐊᑐᐃᓐᓇᐅᑎᑦᓯᕙᑦᑐᑦ ᑮᓇᐅᔭᓂᒃ ᐱᔨᑦᓯᕋᐅᑎᓂᒡᓗ ᐊᖅᑐᐊᔪᓂᒃ ᐃᓕᓐᓂᐊᓂᕐᒧᑦ, ᐃᖅᑲᓇᐱᔭᓄᑦ ᐱᕙᓪᓕᐊᓂᕐᒧᑦ ᓴᐃᐹᕿᕕᓐᓄᓪᓗ. ᑲᑎᑦᓯᑎᒃ ᑮᓇᐅᔭᐃᑦ ᐊᕐᕿᒍᓐᓂ 2021-22 ᐃᒪᐃᓪᓗᐊᔪᔪᑦ $14,329,837.

## ᓄᓇᕗᑦ ᑐᙵᕕᒃᑯᑦ

ᑲᑭᕙᒃ ᑲᑐᔾᔨᖅᑲᑎᒌᒃᑯᖏᑦ ᓄᑖᓂᒃ ᑮᓇᐅᔭᑎᒍᑦ ᑲᓲᒪᖅᑲᑎᖅᑲᖅᑐᑦ ᓄᓇᕗᑦ ᑐᙵᕕᒃᑯᑦ ᑎᒥᖁᑎᖓᓐᓂᒃ ᐃᑲᔪᖅᑐᐃᑦᓯᑎᒃ ᑲᔪᓯᑎᑕᐅᓂᖏᓐᓂᒃ ᐃᓄᐃᑦ ᓯᓚᑦᑐᓴᕐᕕᒻᒥ ᐃᓕᓐᓂᐊᖅᑐᑦ ᐊᐅᓚᓂᖕᒐᑦᑕ. ᑖᓐᓇ ᐊᐅᓚᓂᐅᔪᖅ ᑮᓇᐅᔭᑎᒍᑦ ᐃᑲᔫᑎᖃᖅᑐᖅ ᐱᔭᕆᐅᖅᓴᓂᖏᓐᓄᑦ ᓯᓚᑦᑐᓴᕐᕕᖕᓂ ᐃᓕᓐᓂᐊᖅᑐᓄᑦ, ᓇᒥᑐᐃᓐᓇᖅ ᓄᓇᖅᑲᑐᐊᖅᐸᑕ ᑲᓇᑕᒥ. ᑮᓇᐅᔭᐃᑦ ᐱᓯᒪᔪᑦ ᓄᓇᖃᖅᑳᖅᓯᒪᔪᓂᒃ ᐱᔨᑦᓯᖅᑎᓂᒃ ᑲᓇᑕᒥ ᑲᓇᑕᓕᒫᒥ ᑐᑭᒧᐊᑦᑎᑕᐅᑦᓯᑎᒃ ᐃᓄᐃᑦ ᑕᐱᕇᒃᑯᓐᓄᑦ ᑲᓇᑕᒥ. ᑲᑎᑦᓯᑎᒃ ᑮᓇᐅᔭᐃᑦ 2021-22−ᒥ ᐃᒪᐃᓪᓗᐊᓚᐅᖅᑐᑦ $2,806,527.

## ᓄᓇᖃᖅᑳᖅᓯᒪᔪᑦ ᐱᔨᑦᑎᖅᑕᐅᓂᖏᖕᓄᑦ ᑲᓇᑕ

ᑲᑭᕙᒃ ᑲᑐᔾᔨᖅᑲᑎᒌᒃᑯᖏᑦ ᑲᔪᓯᔪᒥᒃ ᑲᑐᔾᔨᖅᑲᑎᖃᖅᓯᒪᐃᓐᓇᖅᑐᑦ ᓄᓇᖃᖅᑳᖅᓯᒪᔪᓂᒃ ᐱᔨᑦᓯᕋᑎᓂᒃ ᑲᓇᑕᒥ (ISC) ᑲᔪᓯᑎᑕᐅᓂᖏᓐᓄᑦ ᒪᒃᑯᑦᑐᓄᑦ ᐃᖅᑲᓇᐃᔮᓄᑦ ᐅᐸᓗᙱᓚᐃᔭᐅᑎᓂᒃ. ᑕᕝᕗᓇ ᑲᑐᔾᔨᖅᑲᑎᒋᓐᓂᒃᑯᑦ ᑲᑭᕙᒃᑯᑦ ᐊᑐᐃᓐᓇᐅᑎᑦᓯᕙᑦᑐᑦ ᑮᓇᐅᔭᓂᒃ ᐊᐅᓚᓂᐅᔪᓄᑦ ᐊᖅᑯᑎᖅᑲᖅᓯᑎᒃ ᑕᓪᓕᒪᓂᒃ ᒪᒃᑯᑦᑐᓄᑦ ᐃᖅᑲᓇᐃᔮᓂᒃ ᐃᖅᑲᓇᐃᔮᓂᓪᓗ ᐅᔾᔨᕈᓯᑦᑎᑦᓯᓂᕐᒧᑦ ᐊᐅᓚᓂᐅᔪᓂᒃ. ᑲᑎᑦᓯᑎᒃ ᑮᓇᐅᔭᐃᑦ 2021-22−ᒥ ᐃᒪᐃᓪᓗᐊᓚᐅᖅᑐᑦ $2,274,398.

## ᕿᑭᖅᑕᓂ ᐃᓄᐃᑦ ᑲᑐᔾᔨᖅᑲᑎᒌᖏᑦ

ᑲᑭᕙᒃ ᑲᑐᔾᔨᖅᑲᑎᒌᒃᑯᖏᑦ ᑮᓇᐅᔭᓕᐊᕐᓯᐊᖅᑎᐅᓚᑎᒃ ᐱᕙᓪᓕᐊᔪᓕᕆᔨᖏᑦ ᕿᑭᖅᑕᓂ ᐃᓄᐃᑦ ᑲᑐᔾᔨᖅᑲᑎᒌᒃᑯᖏᑦᑕ (QIA) ᑐᓂᓯᕙᑦᑐᑦ ᑮᓇᐅᔭᓂᒃ ᐃᑲᔪᖅᓯᒍᑎᓂᒃ ᑲᔪᓯᑎᑕᐅᓂᖏᓐᓄᑦ ᐱᓇᓱᐊᕐᕕᐅᔪᑦ ᓄᓇᓕᓐᓂᓗ ᐱᕙᓪᓕᐊᔪᓕᕆᓂᕐᒧᑦ ᐱᔭᕆᐅᖅᓴᑎᓄᓪᓗ. ᑖᒃᑯᐊ ᑮᓇᐅᔭᐃᑦ ᐃᑲᔪᖅᑐᕈᑕᐅᕙᑦᑐᑦ ᐊᐅᓚᓂᐅᔪᓂᒃ, ᐱᓇᓱᐊᕐᕕᓐᓄᑦ ᐱᕙᓪᓕᐊᓂᐅᔪᓂᒃ ᓴᐃᐹᕿᕕᓐᓄᓪᓗ ᐃᑲᔫᑎᓂᒃ. ᑲᑎᑦᓯᑎᒃ ᑮᓇᐅᔭᐃᑦ 2021-22−ᒧᑦ ᐃᒪᐃᓪᓗᐊᓚᐅᖅᑐᑦ $1,416,179.

## ᑲᓇᑕᑉ ᐅᑭᐅᖅᑕᖅᑐᖕᒐᓂ ᐱᕙᓪᓕᐊᔪᓕᕆᔨᒃᑯᑦ ᑎᒥᖓ

ᑲᑭᕙᒃ ᑲᑐᔾᔨᖅᑲᑎᒌᒃᑯᖏᑦ ᑲᔪᓯᔪᒥᒃ ᑲᑐᔾᔨᖅᑲᑎᖃᖅᓯᒪᐃᓐᓇᖅᑐᑦ ᑲᓇᑕᐅᑉ ᐅᑭᐅᖅᑕᖅᑐᖓ ᐱᕙᓪᓕᐊᑎᓯᕐᓂᕐᒧᑦ ᑎᒥᐅᔪᒥᒃ (CanNor) ᐱᖃᓯᐅᑎᑦᓯᑎᒃ ᑮᓇᐅᔭᐃᑦ ᐃᑲᔪᖅᑐᐃᒍᑕᐅᔪᑦ ᑲᔪᓯᑎᑕᐅᓂᖏᓐᓄᑦ ᓇᒻᒥᓂᖅ ᐱᓇᓱᐊᕐᕖᑦ ᐊᒻᒪᓗ ᓄᓇᓕᓐᓂ ᐱᕙᓪᓕᐊᑎᑦᓯᓂᕐᒧᑦ ᐊᐅᓚᓂᐅᔪᑦ ᐱᔭᕆᐅᖅᓴᑏᓪᓗ. ᑲᑎᑦᓯᑎᒃ ᑮᓇᐅᔭᐃᑦ 2021-22-ᒥ ᐃᒪᐃᓪᓗᐊᓚᐅᖅᑐᑦ $520,235.

## ᐊᓯᖏᑦ

ᐊᓯᖏᑦ ᑮᓇᐅᔭᐃᑦ ᐃᑖᓯᒪᔪᑦ ᐱᓯᒪᔪᑦ ᕿᑐᕐᖏᐅᕈᑕᐅᓯᒪᔪᓂᒃ, ᓂᕆᐅᓇᙱᑦᑐᓂᒃ ᑮᓇᐅᔭᖅᑑᑎᓅᖅᓚᔪᓂᒃ ᐊᓯᖏᓐᓂᓪᓗ. ᐊᒥᖅᑰᓂᖅᓴᐃᑦ ᑖᒃᑯᓇᓂ ᐃᑖᔪᓂ ᑐᙵᕕᖅᑲᖅᑐᑦ ᐊᐅᓚᓂᖏᓐᓂᒃ ᐊᑉᐸᓯᑦᑐᒥᒃ ᐅᓗᕆᐊᓇᕐᓂᓕᓐᓂᒃ ᑮᓇᐅᔭᖅᑑᑎᑦᓴᓂᒃ ᓇᓗᓇᐃᖅᓯᓗᓂ ᖃᓄᐃᑦᑑᓚᖓᓂᖏᑦ ᐊᕐᕿᒍᑕᓖᑦ. ᑲᑎᑦᓯᑎᒃ ᐊᓯᖏᑦ ᐃᑕᔪᑦ 2021-22 ᐃᒪᐃᓪᓗᐊᓚᐅᖅᑐᑦ $(106,551).

# ᓇᐃᓈᖅᓯᒪᔪᑦ ᑮᓇᐅᔾᑦ ᖃᐅᔨᓴᕐᓴᓯᕐᓂᖏᑕ ᐅᓂᒃᑳᖏᑦ 2021-2022

| | ᑲᑎᓕᒪᖅᑐᑦ 2022 | ᑲᑎᓕᒪᖅᑐᑦ 2021 |
|---|---:|---:|
| **ᑮᓇᐅᔾᐃᑦ ᐃᑖᕐᑦ** | | |
| ᐃᖅᓇᐃᔮᓂᒃ ᐃᓅᓯᕐᒨᖔᕐᓂᓪᓗ ᐱᕙᓪᓕᐊᔪᓕᕆᔨᒃᑯᑦ ᑲᓇᑕᒥ | 14,329,837 | 9,646,859 |
| ᕿᑭᖅᑕᓂ ᐃᓄᐃᑦ ᑲᑐᔾᔨᖃᑎᒌᑦ | 1,416,179 | 1,481,047 |
| ᓄᓇᕗᑦ ᑐᙵᕕᒃᑯᑦ ᑎᒥᖓᑦ | 2,806,527 | 1,403,234 |
| ᓄᓇᖃᖅᑳᖅᓯᒪᔪᓂᒃ ᐱᔾᕐᓯᕋᖅᑏᑦ ᑲᓇᑕᒥ | 2,274,398 | 880,916 |
| ᑲᓇᑕᐅᑉ ᐅᑭᐅᖅᑕᖅᑐᖓᓂ ᐱᕙᓪᓕᐊᔪᓕᕆᓂᕐᒧᑦ ᑎᒥᐅᔪᑦ | 520,235 | 465,049 |
| ᕿᑐᕐᖏᐅᕈᑎᓂᒃ ᑮᓇᐅᔭᖅᑑᑕᐅᔪᓂᓪᓗ ᐃᑖᕐᑦ | 192,751 | 341,728 |
| ᐊᓯᖏᑦ ᑮᓇᐅᔭᓕᐊᖑᔪᑦ | 220 | 736 |
| ᐃᑉᐱᓇᙱᑦᑐᒥᒃ ᐱᕈᖅᐹᓪᓕᖅᓯᒪᔪᑦ (ᔭᒎᔪᑦ) ᒪᓂᒪᑎᑕᐅᒍᓐᓇᖅᑐᓂᒃ | (299,522) | (888,357) |
| ᑲᑎᑦᓯᑎᒃ ᐃᑖᕐᑦ | 21,240,625 | 14,131,212 |
| **ᑮᓇᐅᔭᖃᖅᑎᑕᐅᔪᓂᒃ ᐊᐅᓚᓂᐅᔪᑦ** | | |
| ᐃᖅᑲᓇᐃᔮᓄᑦ ᐊᐅᓚᓂᐅᔪ | 7,568,248 | 3,897,895 |
| ᓴᐃᕚᕿᑦᓯᕕᓐᓄᑦ ᐊᐅᓚᓂᐅᔪᑦ | 5,131,156 | 2,929,661 |
| ᒪᒃᑯᑦᑐᓄᑦ ᐃᖅᑲᓇᐃᔮᓄᑦ ᐅᐸᓗᙵᐃᔭᐅᑏᑦ | 1,587,358 | 779,671 |
| ᓇᒻᒥᓂᕆᔭᐅᔪᓄᑦ ᐱᓇᓱᐊᕐᕕᓐᓄᑦ ᐊᐅᓚᓂᐅᔪᑦ | 689,173 | 640,125 |
| ᑲᑎᑦᓯᑎᒃ ᐊᐅᓚᓂᐅᔪᑦ ᑮᓇᐅᔭᖃᖅᑎᑕᐅᔪᑦ | 14,975,935 | 8,247,352 |
| **ᐃᓚᔫᓈᒍᑦ ᐊᓪᓚᕝᕕᓕᕆᓂᕐᒧᓪᓗ ᐊᑭᓕᖅᑐᕆᐊᓖᑦ** | | |
| ᑮᓇᐅᔾᔭᑦᓵᑦ ᐃᑲᔪᐃᑦᓪᓗ | 4,159,346 | 3,286,272 |
| ᐊᑐᖅᑐᐊᕈᐃᑦ | 497,277 | 363,777 |
| ᐃᖅᑲᓇᐃᔭᖅᑎᒻᒪᕆᖕᓄᑦ ᐃᓄᑦᑎᑑᓕᖅᑎᕆᐊᓕᖕᓄᓪᓗ ᐊᑭᒋᔭᐅᔪᑦ | 487,467 | 210,751 |
| ᐊᓪᓚᕝᕕᒃ | 203,486 | 189,420 |
| ᑲᑎᒻᒪᐅᓯᐊᑦ ᑲᑎᒪᔩᓪᓗ ᐊᑭᓕᖅᑐᕆᐊᓕᖏᑦ | 213,741 | 179,330 |
| ᐅᖃᓚᐅᑏᑦ, ᖃᕆᑕᐅᔭᒃᑯᐃᑦ ᐃᑲᔪᖅᑐᐃᒍᑏᓪᓗ | 132,707 | 153,786 |
| ᖁᕝᕙᖅᑎᕆᓂᖅ | 109,380 | 31,234 |
| ᐊᑮᕈᐸᑉᐸᓪᓕᐊᓂᖅ | 14,838 | 17,917 |
| ᐊᖒᑕᕐᓂᖅ | 26,572 | 2,272 |
| ᐊᒥᓱᙳᐸᓪᓕᐊᑎᑦᓯᓂᖅ ᐃᓕᓐᓂᐊᑎᑦᓯᕐᓂᓗ | 250 | - |
| ᐊᑐᐃᓐᓇᐅᔪᑦ ᐊᑐᖅᑐᐊᖅᑕᓄᑦ ᔭᒎᔪᓄᑦ (ᐅᑎᖅᑎᑕᐅᔪᑦ) | (1,034) | (2,106) |
| ᐊᑭᓕᖅᓴᑐᖃᐃᑦ (ᐅᑎᖅᑎᑕᐅᔪᑦ) | - | (307,148) |
| ᑲᑎᑦᓯᑎᒃ ᐃᓚᔫᓈᒍᑦ ᐊᓪᓚᕝᕕᓕᕆᓂᕐᒧᓪᓗ ᐊᑭᓕᖅᑐᕆᐊᓖᑦ | 5,844,030 | 4,125,505 |
| | | |
| **ᑲᑎᑦᓯᑎᒃ ᐊᑭᓕᖅᑐᕆᐊᓖᑦ** | **20,819,965** | **12,372,857** |
| **ᐅᖓᑖᓄᑐᐃᑎᔪᑦ ᐃᑖᔪᓂᒃ** | **420,660** | **1,758,355** |

## ᐊᐅᓚᓂᐅᔪᑦ ᑲᔪᓯᑎᑕᐅᓂᖕᒋᓐᓂᒃ

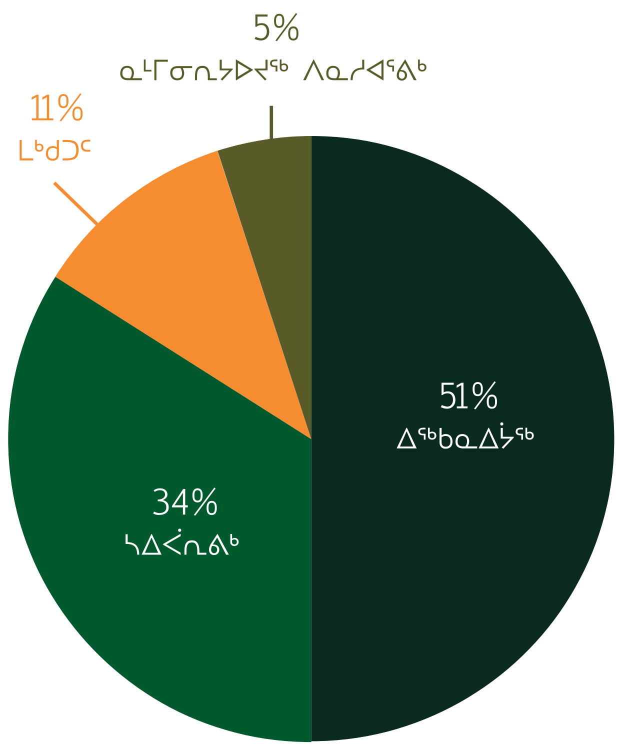


| | |
|---|---|
| ᐃᖅᑲᓇᐃᔮᖅ | **$7,568,248** |
| ᓴᐃᐹᕆᕝᕕᒃ | **$5,131,156** |
| ᒪᒃᑯᑦ | **$1,587,358** |
| ᓇᒻᒥᓂᕆᔭᐅᔪᖅ ᐱᓇᓱᐊᕐᕕᒃ | **$689,173** |

### ᖃᓂᒪᓇᖅᑐᖅ–ᓄᕙᕐᔪᐊᓇᖅᑐᖅ

ᑭᐅᔾᔪᑕᐅᓪᓗᓂ ᐊᒥᓱᓄᑦ ᐱᔭᕆᐊᑐᔪᒃᑯᕈᑕᐅᔪᓄᑦ ᐱᔾᔪᑎᒋᓪᓗᒍ ᖃᓂᒪᓇᖅᑐᖅ ᓄᓇᕐᔪᐊᓕᒫᒥ, ᑲᑭᕙᒃᑯᑦ ᐱᒋᐊᖅᑎᑦᑎᔪᔪᑦ ᕿᑭᖅᑕᓂ ᖃᓂᒪᓇᖅᑐᖅᑕᖃᕐᓂᖓᓂ ᐃᖅᑲᓇᐃᔭᕐᕕᓐᓄᑦ ᐃᑲᔫᑎᓂᑦ ᐊᒻᒪᓗ ᑮᓇᐅᔾᔭᓵᓄᑦ ᐃᑲᔫᑎᓂᑦ. ᑲᑭᕙᒃᑯᑦ ᐱᕋᑦᑎᖅᐅᑎᖃᔪᒻᒥᔪᑦ ᖃᓂᒪᓇᖅᑐᖅᑕᖃᕐᓂᖓᓂ ᐃᑲᔫᑎᔅᓴᓂᑦ ᓯᓚᑦᑐᓴᕝᕕᒻᒥ ᐃᓕᓐᓂᐊᖅᑎᓄᑦ ᐸᐃᕆᕝᕕᓐᓄᑦ

### ᐅᓪᓗᒥ

ᐅᓪᓗᒥ, ᑲᕙᒃ ᑲᑐᔾᔨᖃᑎᒌᖕᒋᑦ ᒪᑭᑕᑦᑎᐊᖅᑐᐊᓗᐃᑦ ᓄᓇᓕᓐᓄᑦ ᐊᒻᒪᓗ ᐱᕙᓪᓕᐊᔪᓕᕆᓂᕐᒧᑦ ᑎᒥᐅᓪᓗᑎᒃ, ᐃᖅᑲᓇᐃᔭᕐᓇᖕᒐᔪᓂᑦ ᐃᓕᓐᓂᐊᓂᕐᒨᖕᒐᔪᓂᑦ ᐱᓕᕆᐊᖃᕐᑲᑦᑐᑎᒃ ᐱᔨᑦᑎᕋᐅᑎᖃᕐᑲᑦᑐᑎᓪᓗ ᐃᓄᓐᓄᑦ ᑐᕌᖕᒐᔪᓂᑦ ᕿᑭᖅᑕᓂ ᓄᓇᓕᐅᔪᓂᑦ. ᐊᒥᓱᓂᑦ ᑲᑐᔾᔨᖃᑎᖒᑎᖃᖃᑦᑕᖅᑐᑕ ᐱᕙᓪᓕᐊᑎᑦᑎᔪᓇᕐᓯᒪᔪᑦ, ᐋᖅᑭᐸᓪᓕᑎᑦᑎᒍᓇᕐᓯᒪᓪᓗᑕᓗ ᐋᖅᑭᐅᒪᑎᑦᑎᒍᓇᕐᓯᒪᓪᓗᑕᓗ ᐊᔾᔨᖕᒋᑐᕐᒍᑎᓂᑦ ᐱᓕᕆᐊᓂᑦ ᐃᑲᔫᑎᖃᖃᑦᑕᕐᓯᒪᔪᓂᑦ ᐸᐃᕆᕝᕕᓐᓄᑦ, ᒪᒃᑯᑐᓄᑦ ᐱᓇᓱᐊᕐᓭᓂᑦ, ᐃᓕᓐᓂᐊᑎᑦᑎᓂᕐᒥᒃ ᐃᓕᓐᓂᐊᓂᕐᒨᖕᒐᔪᓂᓪᓗ, ᐃᖅᑲᓇᐃᔮᓂᑦ ᐱᕙᓪᓕᐊᑎᑦᑎᓂᕐᒥᒃ, ᓇᒻᒥᓂᓕᓐᓄᑦ ᓄᓇᓕᓐᓂᓪᓗ ᐱᕙᓪᓕᐊᔪᓕᕆᓂᕐᒥᒃ.

2021

**ᐊᕿᑐᓂᑦ 30ᓂᑦ ᐊᓂᒍᖅᑐᓂᑦ ᐃᑲᔫᑎᖃᖃᑦᑕᕐᓯᒪᔪᑦ ᑕᐅᓴᓐᖏᓐᓃᑦᑐᓄᑦ ᐃᓄᓐᓄᑦ, ᓱᓕᓪᓚᑦᑖᖅᑐᒥᒃ ᐱᐅᔪᒥᒃ ᐱᕙᓪᓕᐅᑎᑎᑦᑎᓯᒪᔪᑦ ᐃᓅᓯᖕᒋᓐᓄᑦ.**

2020

2022

ᑲᑭᕙᒃ ᑲᑐᔾᔨᖃᑎᒌᖕᒋᑦ
ᐸᓐᓇᐃᕋᒃ ᐃᒡᓗ 924
ᑎᑎᖅᑲᒃᑯᕕᒐ 1419
ᐃᖃᓗᐃᑦ, ᓄᓇᕗᑦ X0A 0H0

ᐅᖄᓚᐅᑎᖓ: 867-979-0911
ᓱᑲᑦᑐᒃᑯᑦ: 867-979-3707
ᐊᑭᖃᙱᑦᑐᖅ ᐅᖄᓚᐅᑎᖓ: 1-800-561-0911

ᖃᕋᓴᐅᔭᒃᑯᑦ: INFO@KAKIVAK.CA
ᐃᑭᐊᖅᑭᕕᒃ: WWW.KAKIVAK.CA